The Vulcan Advocate

"Serves the Heart of Southern Alberta's Wheat Belt"

43rd Year, No. 40 — THE VULCAN ADVOCATE, THURSDAY, MAY 17, 1956 — Subscription $2.50 a year in advance

Provincial Library Dec 56

District News

From Our Correspondents

ARMADA

Weekend visitors at the home of Mr. and Mrs. Frank Boyd were Mr. and Mrs. Gordon Boyd and family of Milo; Miss Margaret Winch of Majorville; Mr. and Mrs. Harry Boyd and Shirley, Verna Slawosky and Eileen Boyd, all of Lethbridge.

Rev. Donald Pettit of Saskatoon is spending a few days with his uncle and aunt, Mr. and Mrs. Frank Boyd.

Misses Doreen and Gwen Marks and Mrs. O. Donily of Calgary spent the weekend at the home of Mr. and Mrs. W. Marks. They returned home Sunday night with Mrs. W. Marks.

Mrs. Graham returned home after spending a week in the Vulcan hospital.

Friends will be interested to learn Mrs. W. Grant has been moved to the Vulcan hospital.

Mr. and Mrs. Charlie Moncreiff and family were recent visitors at the home of Mr. and Mrs. J. Moncreiff.

The Mother's Day Tea and Bazaar had to be postponed until May 19, due to poor road conditions and unseasonable weather.

F. Oakes was a Calgary visitor last week.

Mr. and Mrs. H. Howell and Darrel motored to Calgary on Saturday and spent Sunday visiting relatives.

Mr. and Mrs. A. Marks and family were visitors at the home of Mr. and Mrs. E. Anderson of Milo on Sunday.

FARROW

Mrs. Lorraine Moore of High River spent a few days recently with her parents, Mr. and Mrs. Paul Randle.

The Mossleigh Pony baseball team played its first game of the season. Monday evening defeating Blackie by a score of 18-4.

Several ladies of the district attended the miscellaneous shower at Dinton hall, Saturday evening given in honor of Miss Eilleen Powers whose marriage to Bill Pedersen takes place in the Central United Church, Friday, May 18.

Mr. and Mrs. Floyd Wark and children were among those who attended the Calgary Horse Show last week.

A special Mothers' Day service was conducted in the Farrow United Church, May 13 with the children of the Sunday School participating. The program consisted of recitations, songs, piano solos and a scripture reading.

A special vote of thanks is extended to the teachers of the Sunday School for their efforts in making the Mother's Day program such an enjoyable one. Baptismal service was also conducted May 13 for the infant son of Mr. and Mrs. Alvin McWilliam and the children of Mr. and Mrs. Harold Tressider.

Miss Mary Webb spent last week end at the Herb McWilliam home.

If anyone asks Ronnie Baker how his 'honey' is, he may have a good answer. We hear he has gone into the business of raising bees.

Len Stevens reports having seen a moose recently in his field about fifty feet from where he was standing. He says he wasn't carrying anything but his handkerchef in his hip pocket, so I guess we can take his word for it. He says it was running due east; so anyone seeing it might enjoy a steak or is this moose season?

4-H Club To Buy Jackets

The Vulcan 4-H Club held its May 14 meeting at the home of Warden Budd. The Club has decided to buy jackets for each member. These jackets are to be black with white trim and will sell at the nominal amount of $10.75 each.

Roy Lerohl and Warden Budd gave talks on plot posters and plot care. At the end of the evening, Mrs. Budd, assisted by Warden and Barbara, served a very delicious lunch.

GARAGE SERVICE

Open on Sunday from 10 a.m. to 8 p.m., and until 8 p.m. each day this coming week.

Scales Motors

Sixteen Graduates This Year

Commencement Exercises At Vulcan High School

Commencement exercises of the 1956 Grade XII class of the Vulcan High School were held Friday evening in the school auditorium, attended by more than 200 students, parents and friends.

Rev. Peter Dawson, MLA, pronounced the invocation.

The sixteen students of the Grade XII class were seated on the platform, with the teaching staff of the Vulcan Schools and honored guests.

The school colors of green, white and black were used most effectively to decorate the stage and hall.

Guest speaker, Rev. Dawson used as his theme 'Getting to Good Ready', stressing the need to be 'good ready' to realize one's life ambition.

Mrs. Mae Todd of the High School teaching staff, as chairman explained that the reason for holding commencement exercises was to honor those who had the fortitude to attend school for 12 years and to apply themselves to reach this level in school life.

Helen Richardson sang 'My Best To You' accompanied at the piano by Marianne Burns.

Principal Fred Worger paid tribute to the Home and School Association for their efforts in sponsoring such a worthwhile occasion, and for other valuable assistance throughout the year.

Geraldine McKay, as Class Historian, gave a resume of the history of the class, giving a brief history of each student of Grade XII.

Class valedictorian, Eddie Robertson, was presented with the Reader's Digest annual award for his outstanding scholastic achievements. This award is given to the student in anticipation of his future.

Other speakers were J. M. McKay, chairman of the County School Committee; William Richardson, deputy-mayor, who brought greetings from the town in the absence of Mayor W. D. Allan, who was ill; Guy Voisey, representative member of the School Board. D. D. McQueen, County secretary-treasurer, and A. L. Schrag, school superintendent, were also present.

Following the exercises the students joined their elders in partaking of a delicious banquet. The table arrangements were convened by Mrs. C. M. Allen, and the entire decorating scheme was both original and very beautiful. Place cards were tiny replicas of the High School diplomas.

During the evening an accordian duet, played by Joanne Kubick and Greta Jose, was much enjoyed as was a piano selection by Marianne Burns.

Corsages and boutonnieres, provided by the Home and School, were presented to the girls and boys by the Association president, Mrs. J. Panter.

Those of the graduating class were Garry Banks, Grace Booth, Irene Earl, Paul Ewashen, Peter Fleming, Ralph Gardner, Howard Gay, Betty Hollister, Ken and Dick Jesse, Brian Loucks, Geraldine McKay, Eddie Robertson, Reg Scotney, Cody Whiteside and Jerry Wylie.

Dancing was enjoyed following dinner and all report this one of the best graduation events ever held here.

Appaloosa Club Officers Elected

The annual meeting of the Appaloosa Club of Canada was held at the Administration Building in Calgary on May 9. Routine business was dealt with and a discussion followed on holding an International Appaloosa Horse Show. A representative was present from the High River Horse Show committee and arrangements were made to hold their show in conjunction with High River, tentative date set at August 7 and 8. There are horses coming up from the States to take part and it is hoped to have a good turnout of Canadian horses.

Officers elected for the coming year were: President, James Wyatt, High River; Vice-president, Jack Fisher, Vulcan; Directors, J. W. Grant MacEwan, MLA, Calgary; Cliff Vold, Ponoka; Don Alton, Red Deer; Bob Lynn, Youngstown; Harry Hobbs, Calvin; Lois McLeod, Innisfree and George Carson, Maple Creek, Sask; Secretary-Treasurer, Mrs. Jack Fisher, Vulcan.

Shower Held In Calgary

Miss Shirley Connolly, bride-elect of June, was the guest of honor at a surprise, miscellaneous shower held recently at the home of Miss Maureen Sheppard in Calgary.

A most enjoyable social program was presented and the bride-to-be was presented with many lovely and useful gifts. Assisting Shirley in opening the gaily wrapped gifts were Miss Virgie Shiptiski and Miss Betty Ziemmer.

The bride-to-be was seated in a gaily decorated chair under a canopy of pink streamers. A delicious and dainty lunch was served by the hostesses. Shirley very suitably thanked her friends for their good wishes and useful gifts, and invited them to visit her in her new home.

F.U.A. President Says . . .

Good Chance For Advances On Farm Stored Grain

Chances are bright that a generally acceptable plan of cash advances on farm stored grain can be worked by this fall, feels A. W. Platt, president of the Farmers' Union of Alberta.

This optimistic view was expressed by Mr. Platt on his return from a meeting of western farm organizations, held in Saskatoon on May 1 under the auspices of the Western Conference of the Canadian Federation of Agriculture.

"I am quite hopeful that we will be able to come up with a plan which will meet with the approval of farmers of Western Canada and at the same time, one the federal government will be prepared to institute," declared the F.U.A. president.

Some four different schemes were developed at the meeting as practical methods for solving the present farm cash shortage. Because additional information had to be secured on a number of points brought out during discussion, it was not possible to settle definitely on any of these schemes, Mr. Platt stated. As a result, a four-member inner committee was named to investigate the various proposals advanced. They will later submit a report to the central committee, setting forth the most feasible scheme which could be presented to the government in Ottawa.

Mr. Platt was chosen to represent the three western farm unions on this committee. Others on the committee include J. D. Wilton, a Manitoba farmer, representing the Federation of Agriculture; J. E. Brownlee or alternate, United Grain Growers; Charles Gibbings, Kindersley, Sask., will speak for the Wheat Pools.

The committee hopes to have a draft plan ready for submission to farm organization representatives with the next six weeks.

Make Clothing For Jr. Red Cross

The Cottonwood Good Deeds Club meeting was held at the home of Mrs. Dan McNiven Jr. with eleven members and two visitors present.

Roll call was answered with exchange of favorite bulbs or flower seeds.

Members turned in their sewing which included ten pair of overalls, four pair of pyjamas, eight blouses and eight skirts, to be sent to the Junior Red Cross Hospital.

It was decided to have the Home Economist give a demonstration at the August meeting.

The meeting adjourned with the hostess and Mrs. J. Murphy serving a lovely lunch.

A group of mountain goats feed high on a hillside along the Athabasca Valley in Jasper National Park, Aberta. (Photo from Canadian Government Travel Bureau).

Four Teams To Compete

Baseball Tournament At Champion on May 21st

The 11th annual Victoria Day baseball tournament will be held at Champion on Monday, May 21, with the first game at 1:00 p.m. Competing teams will be Lomond, Barons, Carmangay and Champion, with $150 in prize money at stake.

The tournament is sponsored by the Champion Baseball Club and a refreshment booth on the grounds will be operated by the Lions Club for the benefit of the Babe Ruth League team.

The tournament will be followed by a dance at night in the Champion community hall.

Regular Meeting Reid Hill W.I.

A Mother's Day theme featured the May meeting of the Reid Hill W.I. held Thursday May 10, at the home of Mrs. Percy Myers, with Mrs. L. Weatherburn as assisting hostess.

Sixteen members and six visitors answered roll call with A Thumbnail Sketch of a Famous Mother.

Mrs. Bowie, the president, conducted the meeting assisted by Mrs. French and Mrs. MacMillan, secretary and treasurer, respectively.

After discussion the sum of $7 was voted towards the purchase of a 'frig for the Rest Room, and $5 to the Salvation Army Appeal.

Mrs. W. A. Fitzpatrick displayed a most varied and pretty assortment of doll clothes, made by several of the members to be sent with three dolls, purchased by the branch, to a hospital in Lethbridge for retarded children.

The June meeting was set ahead two days to Tuesday, the 12th, because of the District Conference falling so near the regular date. Mrs. Agnes McKay will be hostess for this meeting.

At the conclusion of the business session the meeting was turned over to the entertainment committee. A most interesting contest was presented by Mrs. McRoberts and won by Mrs. Henry and Mrs. McPherson. Two readings were presented by Mrs. McRoberts and Mrs. Sales.

Presentations were made to: the oldest mother, Mrs. South; to the grandmother having the most great - grandchildren, Mrs. Eva Bowie; to the one having the youngest child, Mrs. Pete Schuler; to the mother having the most letters in her name, Mrs. Florence Fitzpatrick; to the one having the smallest waist measurement, Mrs. Viola Mensinger and to the one who had lived the longest time in the province, Mrs. E. G. McPherson. Small presentations were also made to each member.

A delicious lunch was served by the hostesses and the tea draw was won by Mrs. J. C. MacMillan.

District Old Timer Dies At Age 74

A resident of the Champion and Vulcan districts since 1918, Mrs. Charlotte Jordan died in Vulcan on May 8 at the age of 74.

Born in Lanark County, Ont., she came west to the Champion district in 1918 and later moved to Vulcan. She was predeceased by her husband, George, in 1942.

She is survived by five sons, Caryl of Vulcan, Everett of Woking, Alta., James of Champion, Carmen of Champion and Bernard of Lethbridge; two daughters, Mrs. D. R. LaPointe (Viola) of Grande Prairie and Mrs. Peter Bowie of (Ethel) of Armstrong, B.C.; four brothers and two sisters; 21 grandchildren and five great-grandchildren. One son, Everett, of the Peace River district, was unable to attend the funeral.

Mrs. Jordan had been active in several church circles and the Women's Association.

Funeral services were conducted by Rev. Peter Dawson of Carmangay at the Champion United Church on May 12 and burial was made in the Champion cemetery. Pall-bearers were Alvin Larkins, Don Larkins and four grand-sons, Kenneth Jordan, Vernon Jordan, Keith Jordan and Ronald Jordan. Honorary pall-bearers were Adam Ferguson, Cornelius Vaage, Cecil Matlock, Jock McIntyre, John Schierman and Al Miller.

Out-of-town mourners were from Grande Prairie, Fernie, Calgary, Lethbridge, High River and Armstrong, B.C.

Women's Leader To Speak at Lethbridge

A meeting of wide interest to Southern Alberta women will be held in Lethbridge on Thursday, May 31, when Mrs. Alice Berry, O.B.E. of Australia, president of the Associated Country Women of the World will address a gathering of women in the Civic Centre at 2 p.m. The meeting is being co-sponsored by the two Constituent Societies in Alberta of the ACWW, the Farm Women's Union of Alberta and the Alberta Women's Institute.

The Lethbridge meeting may prove to be a truly international one as an invitation has been extended to the affiliated society in Montana, the Montana Home Demonstration Clubs, and it is expected that a good representation will come from across the border. All interested persons in the Lethbridge district will be very welcome to attend this meeting. Tea will be served.

Snow and Rain Last Week

The Sun Shines And Farmers Are Busy Seeding

Seeding operations finally got underway in earnest this week as skies cleared following the snow and rain storm of last week and the land dried out enough to enable farmers to again start the oft-delayed spring work.

Although somewhat later than normal, seeding will easily be completed by the end of the month if the weather holds fine.

Records kept by Errett King of Vulcan show no appreciable rain in April, but there were enough snowfalls and snow flurries during the latter part of the month to keep farmers from doing much field work. Snow on April 2 brought .14 of an inch of moisture and there was no measurable moisture again until April 21, when snow again brought .19 inches of precipitation. From April 26 to 30 inclusive snow flurries added up to another .39 inches. This added up to a comparatively dry month, with only .72 of an inch of moisture recorded, all from snow, but it was so scattered and the weather remained so cool that very little field work could be done in the last half of the month. In contrast, moisture from snowstorms in April of last year was recorded at 2.29 inches.

Records for the month of May up to date show snow on May 12 at .42 inches, rain on May 10 at .03 inches, rain and snow on May 11 totalling 1.48 inches, and rain on May 12 of .09 of an inch, for a total to date of 2.02 inches in Vulcan. This figure would vary somewhat over the entire district, with heavier snowfall being reported north and east last week and lighter snow and rain last week at Champion and south. In May 1955, total precipitation for the month was 4.81 inches.

Precipitation records kept by S. L. Jones, agent for the Searle Grain Co. at Champion show total moisture recorded for the week ending May 13 at 1.11 inches, with precipitation April 1 to May 13 totalled 2.07 inches. For the same period last year the total was 2.58 inches, and the long-time average for that six-week period is 1.80 inches.

A.T.A. Local Hears Reports

The Vulcan local of the A.T.A. met recently with 37 County teachers present, when Brant teachers played hosts.

Frank Burchak gave a report of the conference committee which had met with the school committee earlier in the month.

F. M. Yoemans reported on the liability insurance policy which had been checked by the ATA solicitors.

An interesting account of the general meeting held in Calgary was given by E. Miklos.

The next meeting will be held at Champion, May 23, when Ralph McCall of Acme will speak on the subject of the Retirement Fund.

A public relations committee was set up with the following personnel: Mrs. D. Edwards, Mrs. Ann Stebbing and Bruce Palk, to inquire into the possibility of awards to worthy students.

Lunch was served by the Brant teachers to conclude a most interesting meeting.

Shower Honors Recent Bride

Mrs. George Fulton entertained more than 65 friends at her home Wednesday afternoon, at a trousseau tea in honor of her sister, Mrs. Paul Ewing, the former Miss Margaret Hanson.

The many lovely and useful wedding and shower gifts were attractively displayed, by the bride and her sister, Mrs. Violet Burns of Calgary.

Assisting the hostess with serving during the afternoon were Mrs. G. A. Dahl, Mrs. Roy Fulton, Mrs. Victor Fulton, Mrs. H. Jurney, Miss Lizzie Fulton and Mrs. Ed Richardson.

Forest fire protection and forest managament in the 430-square mile Canadian Army camp at Gagetown, N.B., is the responsibility of the Forestry Branch, Department of Northern Affairs and National Resources.

Victoria Day On Monday, May 21

Victoria Day, celebrated this year on Monday, May 21, will be a public holiday, with schools and most business places closed.

The feature attraction in the immediate district will be the 11th annual Victoria Day baseball tournament at Champion, with Barons, Lomond, Carmangay and Champion teams competing for $150 in prize money.

Vulcan, Champion Win Openers In Little League

In the opening game of the Wheatbelt Little League, played at Brant on Wednesday, May 9, after being rained out on Tuesday, the Vulcan team won by a 12-7 score. Though out-hit sixteen to five, the Brant boys stayed with the Vulcan Club until the fifth inning when Vulcan scored four runs. Walks issued by the Vulcan hurlers kept them in trouble throughout. J. Schultz got two of the five Brant hits, while Joe Boutland and Leighton Lucas led the Vulcan attack with home runs.

			R	H	E
Vulcan	2 0 4 2 4 0	-	12	16	1
Brant	1 0 6 0 0 0	-	7	5	1

Also in Little League last week Carmangay visited Champion and absorbed a 28-5 beating. However, with the shortage of practices and the job of weeding out players, team rosters will not be complete for a couple of weeks and competition then should be pretty keen. Earl Green and Gary Schneider did the pitching for Champion, while Dickie Minty started for Carmangay to be followed by three others trying to stop the Champion sluggers.

Next week's Little League schedule:

Tuesday, May 22nd:
Vulcan at Champion
Carmangay at Brant

Friday, May 25th:
Champion at Brant
Carmangay at Vulcan

Babe Ruth League Schedule for next week is:

Monday, May 21st:
Vulcan at Milo
Champion at Carmangay

Thursday, May 24th:
Vulcan at Champion
Milo at Carmangay.

Blackie 4-H Club Achievement Day

The Blackie 4-H Club, under the direction of its leaders, Mrs. Joan Bricker and Mrs. Jean Egeland, held their Achievement Day on Saturday in the IOOF Hall. They were very pleased with the interest shown and the number who attended despite the bad weather. Over fifty attended.

Miss Amelia Randle and Mrs. Spring of Calgary were the judges of the year's projects which included the making of a sewing kit, hanger cover, laundry bar, dickey apron and cosmetics. The judges gave interesting talks on the 4-H Club and the projects and winner of the Efficiency Award will be announced in the near future. The prize will be a week's course at the Olds School of Agriculture.

Velma Egeland was mistress of ceremonies for the program which opened with four demonstrations: Betty Bricker and Ruth Harvey about cotton; Velma Egeland and Therese Southgate on how to dress; Carol Johnson and Janet Egeland on care of the hair; and Joan Jackson and Carol Willoughby on sewing essentials. A quartette number was next with singers being Ruth Harvey, Betty Bricker, Carol Johnson and Joan Jackson. Velma and Janet Egeland and Therese Southgate sang a number and Carol Willoughby played an accordian selection. Joan Jackson played a piano solo. All the girls took part in a pantomine with Joan Jackson commentating.

Therese Southgate gave the treasurer's report for the year and Joan Jackson read the story of the year. A leader's pin was presented to Mrs. Egeland and a lovely dish to Mrs. Bricker.

The Vulcan Advocate

"Serves the Heart of Southern Alberta's Wheat Belt"

Member Canadian Weekly Newspapers Association and Alberta Division, C.W.N.A.

Founded in 1913 by Charles Clark

An Independent Weekly Newspaper issued every Thursday morning at the office of publication, Vulcan Alberta. Subscription price per year: In Canada $2.50, United States and other countries $3.50. Single copy 7c. Advertising rates furnished on request.

Authorized as Second-class Mail by the Post Office Department, Ottawa

Member Audit Bureau of Circulations

R. C. R. MUNRO
Editor and Publisher

Hard Surfacing - Who Pays?

Gravelling of all the streets in town, done last year at a cost of some ten thousand dollars, has certainly proven its worth this spring We can remember, a year ago, cars being stuck in ditches all over town and streets being so badly cut up that once you slipped into the ruts it was extremely difficult to get out.

Possibly the muddiest streets this year have been the four downtown business blocks, where one is still liable to sink ankle-deep in mud in the ditches. These streets were not gravelled last year because it is proposed to hard-surface them. This will be an expensive undertaking, but well worthwhile.

The question that is going to arise is whether or not the hard-surfacing of the four business blocks benefits the town as a whole or only benefits those businesses fronting on these four streets. In other words, should the town pay for this hard-surfacing project by way of a low-interest loan from the government or should the cost be met by a local improvement tax, payable on a frontage basis by the businesses on these streets?

There are good arguments for both sides of this question and it is a matter that should be settled this year so that the hard-surfacing can be done without delay next year. The town of High River is doing a certain amount of hard-surfacing every year and we understand on good authority no local improvement tax is imposed on the property owners.

We are inclined to think that hard-surfacing of streets in the business area would benefit the town as a whole and the matter of cost should be treated in the same light as gravelling of the residential streets last year. But there are certainly going to be differences of opinion on this question and we would suggest that the town council find out from other towns that have embarked on hard-surfacing programs just how these projects were financed.

Catering To Customers

The question of store hours came up for some discussion in the Hanna district at the instigation of farmers and farmers organizations who felt that the Saturday 8 p.m. closing for Hanna stores was too early during the summer months.

It was pointed out that during the busy season from seeding, through haying to harvest, that inconvenience was created by having to either shut down early or make a rush to get to the stores in time.

Twenty-three Hanna business men, representing the retail trade, agreed unanimously that their stores would remain open until 9 p.m. on Saturdays. The same closing hours is observed in Brooks.

Early closing of retail stores is somewhat of a problem and it appears that it always be in agricultural areas. The pressure of powerful labor unions in the industrial east is progessively cutting down the work week. But there never will be such a thing as the 40-hour work week on family operated farms—it's more like a 72-hour week, from spring until fall.

And as the agricultural population forms the bulk of our retail trade's customers, it is wise to adhere to their wishes regarding shopping hours.

—Brooks Bulletin

Very Few Drivers Know The Law

We sat in on a court case the other day when the R.C.M.P. were emphasizing a section of the Act that says when another car overtakes you and indicates a desire to pass, it is your responsibility to give him room to pass, at least moving safely over to the right of the centre line of traffic, and possibly reduce your speed to make it safe for him to pass. If this be so, this is one phase of the traffic laws that few are acquainted with and, what's more, very few pay attention to. We have followed heavy trucks for miles on end when the drivers would swing to the left on every gesture we would make to pass them. At the same time why should a driver who is already driving to the maximum speed, or within the Act, have to change his speed and position to accommodate a driver who obviously wants to drive at an unlawful rate of speed? It is good to know that the courts have recently upheld the principle that all drivers are responsible for reasonable care when driving, whether they automatically have the right-of-way or not. Frequently situations arise that cannot be covered by the letter of the law, and it is here that the individual driver must interject some common sense.

—Camrose Canadian

Classifieds

Classified Advertising Rates
2 cents per word first insertion, minimum charge 50 cents; 1 cent per word second and subsequent insertions, minimum charge 25 cents.
In Memoriams are charged at 2 cents per word with a minimum charge of 75 cents.

FOR SALE—MISC.

LEISUREHOME VACATION Trailer— Ideal for that home away from home. County Dealers: Harris Motors, Phone 10, Champion. 40-1c

FOR SALE –Two Boys' Bicycles in good condition. Write A. Baldwin, or Phone 17, Carmangay. 38-3p

FOR SALE— Round Dining Room Table, oak, in good condition. $20. Phone 347 or enquire at Advocate office. 38-nc

FOR SALE—18 ft. Cockshutt Discors with seeder boxes in excellent condition. $450.00 each. Phone 53, Nanton. 39-2p

FOR SALE—Purebred Bacon Type Berkshire Boars, Seven months. Phone R1817. 39-2c

FOR SALE—Furniture for a four-room house, also children's furniture. Wanted — Feeder Pigs. Phone 2504, Vulcan. 39-2p

FOR SALE or trade for cattle: 1949 John Deere D, lights, starter, PTO. In good shape. Converted to gas. W. H. Jones, Box 431, Vulcan. 39-2p

FOR SALE—Six-year-old American Saddler Mare. Phone 1914, Vulcan or write Box 14, Ensign. 39-2p

FOR SALE—Lady's Bicycle, balloon tires, excellent condition. Phone 440, Vulcan. 39-3p

FOR SALE—Large Willow Posts, will trade for feed grain. Phone R904, Vulcan. 40-1p

W6 INTERNATIONAL TRACTOR, good condition. Will trade for wheat elevator price. Phone Okotoks, 258. 40-1c

TWO-TONE BELL-BOY BOATS—made of reinforced plastic. None greater for stability, buoyancy, and safety. County Dealers: Harris Motors, Phone 10, Champion. 40-1c

WE HAVE TWO NEW Moffatt Electric Ranges, 1955 models, at very good reduced prices. Call in and see them. Nelson's Hardware, Champion, Alta. 40-2c

FOR SALE TD6 Tractor, 3300 hrs. with starter, lights, PTO, belt pulley and hydraulics. $1600.00 cash or would take grain, delivered. Phone 9136-14, R. R. Davis, High River, R.R.2. 40-3p

CARS & TRUCKS

EXPERT AUTO BODY Repairs. Painting, and windshield service. Free estimates. Wheat Centre Motors, Vulcan, Alta. Phone 96. 10-tfc

WHEAT CENTRE MOTORS—
USED UNIT SPECIALS

1950 Mercury Sedan	$895
1946 Chev Coach	$350
1952 Chev ½ Ton	$775
1949 Willys Jeep	$395
1951 Dodge Sedan	$725
1949 Dodge Sedan	$675
1949 International KB7 with 900x20 tires	$800
1953 Chev ¾ Ton	$825
1946 Dodge Sedan	$225
1949 GMC Chev Panel	$275
1947 Hudson Sedan(needs clutch)	$100
1940 Nash, nice little car	$100
1948 Dodge Fluid Drive, very good motor	$395
1953 Meteor Sedan radio and heater	$1375
1949 Chev ½ Ton radio and signal lights	$549

PHONE 96, VULCAN

FOR SALE or will trade for grain or cattle— 1953 Pontiac Sedan, radio, signal lights, heater, good condition. R. M. Cary, Forest Lawn, Telephone Calgary 119-2115. 38-3p

FOR SALE OR TRADE
1938 PLYMOUTH SEDAN
1947 CHEV 2-DOOR SEDAN
1950 AUSTIN SEDAN
1950 PLYMOUTH SEDAN
1949 STUDEBAKER SEDAN
1953 PLYMOUTH SEDAN
1949 FORD 1-TON TRUCK
1949 FARGO ½ TON TRUCK
We will trade for grain.
—See—
HARRIS MOTORS
Phone 10
CHAMPION ALTA.
40-1c

GRAIN & FEED

LIMITED QUANTITY of Barley, Oats, Wheat and Flax are available. Cleaned and sacked. Clayton's Pure Seed Farm, Vulcan. 39-3c

76 BUSHELS Registered Redwood Flax, sacked and sealed. Commercial Montcalm Barley, cleaned. Phone 2012, Vulcan. 39-1c

FOR SALE— Victory Oats grown from registered seed C.S.C. No. 75-14738, germination test 95%, No. 1 seed, cleaned at Blackie, 90 cents per bushel. You can over deliver for this seed. N. Markert, Phone 2114, Vulcan. 38-3c

IN STOCK—Grass Seeds, Legumes and Innoculant. See Spencer Burns at the County Office for all your needs. 35-tfc

FOR SALE—$4.00 per bus. at bin, No. 2cw, Redwood Flax, suitable for seed. Government germination test No. 75-9155, 97%. Pure Seed, Test 99.3% No. 1 Seed. Eligible for exchange of grain at elevator. Donald and Doug Smith, Phone 1303 or 1307, or write Box 30, Vulcan. 32-tfc

FOR SALE—Fairway Strain Crested Wheat Grass, grade no. 1 seed. Cert. No. 75-9765. Grown on inspected fields Eligible for certification. Price $33.00 per cwt. at farm or Blackie Seed Cleaning Plant.. C. R. Litchfield, Blackie. Phone 9-2111. 37-5p

REDWOOD FLAX for sale. Registered No. 2 sacked and sealed. Crop Certificate No. 23876, Sample Control 75-6456, germination 96%. $6.00 per bus. Phone R712, Vulcan, R. S. Irwin. 39-3c

FOR SALE—Thatcher Wheat, 96% germination test. Grade 2. $1.25 per bus. Apply H. R. Leslie, Mossleigh. Phone 218, Arrowwood. 39-2p

FOR SALE- No 1 Feed Barley, 60c a bushel, 8 miles north of Corner Store. Phone R203, Fred Yost, Mossleigh. 39-3c

FOR SALE—Compana Barley suitable for seed. Price 80c at bin. S. E. Beagle, Blackie, Phone 91515. 40-2p

LIVESTOCK

FOR SALE OR TRADE for wheat: Yorkshire Brood Sows, to farrow soon. T. I. Wilford, Nanton.

REGISTERED HEREFORD BULL for sale, 2 yrs. old, sired by Advance Notice M.R.C. 48th, Reg. No. 265255, accredited herd. Apply to Jas. L. Greaves, Majorville. 36-7p

FOR SALE—Piggy Sows. Phone 401, Vulcan, Gerry Going. 38-tfc

MILK COWS for sale, two fresh and one to freshen soon. Phone 1114, H. Marshman, Vulcan. 38-3p

THREE REGISTERED Hereford Bull Calves for sale or trade. Phone R1309, L. V. Jones, Vulcan. 38-3p

FOR SALE— 1-year-old Purebred Ayrshire Bull. A. L. Smith, Brant. Phone 1905, Vulcan. 39-3p

FOR SALE—Fryers, $1.00 each live weight. Phone 92432, Blackie or write Mrs. L. Stevens. 39-3p

FOR SALE—23 head of Yearling Steers and Heifers. Phone 2314, Vulcan. 40-2c

FOR SALE—Two 2-year-old Bulls, seven yearling bulls, 15 two-year Heifers, 15 Yearling Heifers. All heifers are Bangs vaccinated and fully accredited herd. Will take feed oats as part payment. John J. Bartsch, Phone R418, Milo. 40-1p

HOUSES & FARMS

TO BUY OR SELL a house or farm land contact J. Lundy Find lay, Real Estate and Insurance. Phone 228 or Res. 61. Have several good listings. 36-tfc

THREE-BEDROOM HOUSE for sale in Vulcan. Cheap. Excellent location Contact J. M. Jamison, Vulcan. 39-3c

WELL BUILT three-bedroom house for sale. Owner must sell. Liberal terms. Contact J. M. Jamison, Vulcan. 39-3c

FIVE-ROOMED HOUSE in Vulcan for sale. $2,500 down. Excellent buy. Contact J. M. Jamison, Vulcan. 39-3c

FOR SALE — Well-built 2 room Stucco house, semi-modern, good cellar; Chicken house and run ready for chickens; 1 roomed cabin on property. 75x125 ft. lot. Write Box A, Vulcan Advocate. 39-2c

BUILDING behind Min's Cafe in Lomond for sale. Cheap. Contact J. M. Jamison. Vulcan. 39-3c

FOR SALE—New five-room house and garage, well finished. Well planned kitchen. Large living room with Roman brick fireplace. To be moved. Will take some cash and grain. Apply Norman Markert, Vulcan. 39-3p

HOUSE FOR SALE— $1,500 cash. Three rooms. Ideal retirement. Contact J. M. Jamison, Vulcan. 39-3c

FOR SALE—House, 32'x24', also one garage, one granary and an old barn—all to be moved not later than this fall or can be torn down. Contact Lorne Smith, Champion. 38-3c

VARIETY OF HOUSES— 2 to 4 bedrooms, modern, various locations, priced from $3,500 to $15,000. See J. Lundy Findlay, Realtor, Vulcan. More and better selections of house listings than ever before. Also have several good farms listed for sale. 50-tfc

WHAT OFFERS?
For Cash or Trade.
FOUR-ROOM HOUSE 22' x 30' to be moved within 30 days. Now situated next to liquor store.
Also TWO VACANT LOTS facing the new golf course.
Phone 19, Vulcan or contact Richardson & Gould Ltd. 39-3c

FOR SALE — Evangelical United Church property located in the village of Carmangay, including Lots 19 and 20 in Block 10 and church building 28x60, also 19 pews. Bids will be received by Rev. Kenneth Logie, Treasurer of the Prairie District, Brooks, Alta. 40-2c

HOUSE FOR SALE—Will consider down payment or sell for wheat. Apply Oscar Johnson, Vulcan. 40-3c

TRADE

WHEAT WANTED immediately. Will trade Hereford Bulls, Heifers, Sows or Feeder Pigs for wheat. J. A. Noble, Phone 411, Okotoks. 35-6c

TRADE FOR GRAIN SPECIAL—New Super WD9 McCormirk Tractor. New Super W6TA McCormick Tractor. R. C. FRASER & SON, HIGH RIVER, ALTA. 39-3c

WANTED

PASTURE WANTED for Bangs Vaccinated Cattle. Apply E. H. Rozander, Champion. 38-4p

CAR WANTED — Preferably a Dodge, suitable for wrecking. What have you to offer? E. H. Rozander, Champion. 39 2c

LEARN HAIRDRESSING
Women Wanted — Greater Opportunity — Better pay — Pleasant work. Catalogue free. Write Marvel Hairdressing Schools, 326A-8th Ave. W., Calgary. Branches: Edmonton, Regina, Saskatoon and Winnipeg. Canada's National System.

WANTED—At least one-half section good land, east of Champion. Contact J. M. Jamison, Phone 39 or 28, Vulcan. 40-1c

WANTED—1,000 lbs. Barbed Wire. Phone R904, Vulcan. 40-1p

FOR RENT

COMFORTABLE ROOMS for rent. Phone 283. bw 44-tfc

FOR RENT OR SALE—2 bedroom house, partly furnished, modern. Garden worked and ready to plant. Phone 326. 39-2p

FOR RENT—1 Room Cabin with gas. Phone 375, Vulcan. 39-3c

COMFORTABLE ROOMS for rent. Phone 382, Vulcan. 39-2p

FOR RENT — 2 room furnished basement suite, separate bathroom. Phone 275, Vulcan. 40-3p

STRAYED

ESTRAY—At my place since early winter, Brown Mare with grey colt. George Christie, Phone 216, Arrowwood. 40-1p

ESTRAY— Strayed to my place about a week ago—one heifer calf. For sale: three steer calves. Phone R2011, Bert Metheral, Vulcan. 40-2p

LOST

LOST between Milo and High River a hub wheel cover for 1955 Monarch. Reward. Please return to A. E. Heather, Milo. 39-2p.

NOTICES

WHEEL ALIGNMENT and Wheel Balancing. Stop road wander and tire wear. Phone 96 for appointment. Wheat Centre Motors, Vulcan. 47-tfc.

WATER WELL DRILLING—Modern equipment used. Casing set and supplied. $4.00 per ft. W. R. Rookes, Phone 30971, Calgary. 37-4c

HAVE YOUR FURNITURE reupholstered at very low cost. Truck seats done as well. Apply at Vulcan Furniture. 40-3p

Some 45,000 hand towels will be used aboard the new Canadian Pacific flagship Empress of Britain.

CHURCH NOTES

ST. ALDHELM'S ANGLICAN CHURCH, VULCAN
Rev. R. H. Johnson
Whitsunday, May 20, 1956
11 a.m.—Morning Prayer and Church School.
Out-of-town Appointments
St. John's Church, Lomond—Evening Prayer, 3 p.m.

CHURCH OF CHRIST
Vulcan
J. R. Chapman, Minister
Services 11 a.m. and 7:30 p.m.

THE MILO-ENCHANT PARISH
Evangelical Lutheran Church of Canada
N. D. Foster, Pastor
Box 30 Lomond, Alta.
Sunday, May 20
Enchant—11 a.m.
Lomond—7:30 p.m.

BETHEL LUTHERAN CHURCH
Vulcan
Rev. Lowell L. Guebert, Pastor
Sunday, May 20
2:30 p.m.—Divine Service with celebration of Holy Communion
Sunday Class and Confirmation Class.
Listen to the Lutheran Hour every Sunday at 9:30 a.m. over CFCN.

GRACE EVANGELICAL UNITED BRETHREN CHURCH
Minister, P. A. Wildeman
Sunday, May 20
Worship Service—10 a.m.
Sunday School — 11-12 a.m.
(Classes for all ages)
Gospel Service — 7:30 p.m.

CARD OF THANKS
We wish to express our thanks and appreciation to Dr. Tompkins, Miss Sissons, and all the hospital staff, also the specials and Mrs. A. Hyslip and all friends who were so kind and helpful during our recent bereavement in the passing of our mother. 40-1p
—(The Jordan Family.

LEGAL NOTICES

DEPARTMENT OF NATIONAL DEFENCE
TENDERS
for
HAY CUTTING
at
RACF AERODROME
VULCAN, ALBERTA

Tenders addressed as hereunder will be received up to Noon, 15 June 1956, for the use of the RCAF Airfield at Vulcan, Alberta for haying purposes.
The highest or any tender not necessarily accepted.
Address:
Commanding Officer,
RCAF Stn. Lincoln Park
LINCOLN PARK, Alberta.
ATTN: S/L L. J. Doucet

NOTICE TO CREDITORS
IN THE MATTER OF THE ESTATE OF JERGEN NELS HENRICKSON, late of the Village of Lomond, in the Province of Alberta, Farmer, deceased.
NOTICE IS HEREBY GIVEN that all persons having claims on the Estate of JERGEN NELS HENRICKSON, who died on the 27th day of February, A.D. 1956, are required to file with the undersigned Solicitors for the Executor of his Estate by the 4th day of July A.D. 1956, a full statement, duly verified, of their claims and of any securities held by them and that after that date the Executor will distribute the assets of the Deceased among the parties entitled thereto, having regard only to the claims of which notice has been filed or brought to his knowledge.
DATED at Vulcan in the Province of Alberta, this 15th day of May,
JAMISON & KUSH
Solicitors for the Executor.
40-3

Letters to the Editor

Calgary, Alberta
May 14, 1956

Editor,
Vulcan Advocate,

We have been hearing a lot lately over radio and in the press statements by Hon. C. D. Howe to the effect that it is not markets or elevator space that is holding up our wheat deliveries or marketing of our wheat, but is a shortage of box cars or transportation.

We, the farmers of the West would like to get the true facts and would like some questions answered. Where did the box cars go to? Did they all wear out at the same time? If not, what are they using them for? They have been complaining about truck competitors, now they got the work, but will not do it as far as other hauling is concerned. Very little coal hauling, some lumber and the necessities of life which should not take too many cars.

In the past 40 or 45 years we could sell any amount, even 30 or more bushels per acre. In the past ten months we have only sold 2 bushels per acre. Have we got railroads?

This, in my opinion, is a deliberate attempt by railroads to co-erce farmers to agree to break the Crows Nest Agreement, so they can increase freight rates, which appears obvious.

In conclusion, we the people of the West, should demand a full and truthful investigation by the Dominion Government in this conspiracy to deliberately hold back cars.

Yours Sincerely,
E. M. Benson,
3710 Centre St. N.,
Calgary.

With The District Agriculturist

Hugh Michael

Food and Water Both Required

Crops need moisture, and plant food too. Important as are good rains, best results cannot be expected unless soil fertility is high. This was well illustrated in a two-year soil moisture test reported recently from the Beaverlodge Experimetnal Farm. Conducting the test were Dr. A. C. Gardner, Agronomist and A. M. F. Hennig, Soils Specialist at the Farm. What they wanted to know was the effect of moisture throughout the season on crop growth and crop yield, but they were also shown the effects of reduced fertility.

The years of test were 1953 and 1954. Thatcher wheat was the crop used and in both years it was sown on May 20 and emerged on May 28. As expected the period of greatest moisture use was the period of most active growth. This was from June 20 when the crop reached the four-leaf stage to about July 20, shortly before the wheat flowered. During that time, in about one-third of is total growth period, the crop consumed about two-thirds of the total water used.

The 1953 crop was sown on fallow; the 1954 crop on stubble. The amount of moisture used by the crop in 1953 was 13.3 inches while that used in 1954 was 15 inches. Interestingly, the crop that used the most moisture gave the least yield -31.3 bushels per acre were produced on fallow in 1953, 24.2 bushels resulted from the stubble crop of 1954. The moisture supply was better in 1954 than in 1953, but with the smaller supply of available plant food the stubble crop yield fell far below that of the previous year. Indicated is the need to maintain fertility by keeping the soil well supplied with the required nutrients.

Average precipitation at Beaverlodge for the past 40 years is 17.5 inches, the research men report, and an inch or two of this is lost by spring run-off. This means then that soil moisture supplies even on fertile soils are not usually more than required for good crop yields. On soils of lowered fertility moisture cannot be used to the full and some of the benefits of the good rain are correspondingly wasted.

Crankshafts Ground without removing the motor
SPARKS' AUTO SALES
Phone 2012 High River

A new idea in Staplers...
***applies* staples and *removes* them, too!**

BOSTITCH B8R
Combination Stapler And Staple Remover

It *staples*... it *tacks*. Operates on the desk or in the hand. Quick, neat, secure for fastening bags and bundles, bills and checks, window shades and curtain tie-backs, dozens of stapling and tacking jobs, every day, in home, school, office and shop.
It removes staples with a gentle push of the blade. No lift, twist or pull. Try it for yourself.
Model B8R
$3.50

The Vulcan Advocate

REDUCE FARM OPERATING COSTS WITH

Canada's Leading Heavy Duty Motor Oil!

Advanced CUSTOM-MADE HAVOLINE

Keep engines properly lubricated with famous Havoline and you cut maintenance costs. Havoline keeps engines clean, gives longer engine life. You'll realize greater fuel economy too, and you get trouble-free, continuous service from your engine.
Get Advanced Custom-Made Havoline, the *all purpose* motor oil for tractor, truck and car. It's the *best* motor oil your money can buy!

IT PAYS TO FARM WITH TEXACO Petroleum PRODUCTS

Manufactured and Distributed in Canada by McColl-Frontenac Oil Company Limited

YOUR McCOLL-FRONTENAC AGENT IN VULCAN IS

ALEX GRANT

PHONE 150 VULCAN

For a better richer cake!

Good cooks recommend ALPHA for it's creamy richness and natural fresh flavor. Try ALPHA! See how it improves texture - gives a better, richer cake every time.

MOTHERS - TO - BE: Send for FREE 32-page booklet, "Your Happy Baby", to: ALPHA MILK, Box 550, Red Deer, Alta. Enclose 15¢ to cover mailing and handling.

District News

MAJORVILLE

From Friday morning 'till Saturday noon 1¼ inches of rain fell in the district making dirt roads heavy for travelling and halting seeding operations. Quite a bit of seeding was done during the week as the rain that fell earlier in the week missed this part of the district.

Lutheran WMF

The Lutheran WMF held their May meeting at the home of Mrs. Abe Auestad. There was a good turnout of members adn visitors. Among the visitors was Mrs. Corist Hellevang of Ladner, B.C. who was a very active member before moving to the coast. Plans were made for the Mother's Day Tea and conveners appointed. Mrs. Freda Prentice was appointed delegate to attend the district convention in Calgary on May 26. Mrs. Chetser Thompson also expects to attend the meeting of district presidents on May 25.

A check for $25 was received from Mrs. Prestegard of Lancaster, Calif. to be used to repair the basement of the Milo - Queenstown church. It was agreed to pay one-third of the cost of laying linoleum in the manse in Lomond. The treasurer's report: $31 was cleared from the last Lions supper. Pastor Foster gave the devotional continuing with the Epistles of Peter.

Mrs. Bob Umscheid, Mrs. John Ueland and Mrs. Ole Ueland assisted the hostess with a really bounteous lunch. The next meeting will be held at the home of Mrs. Jack Deitz.

Fay Bartsch was a patient during the past week in Bassano hospital where she underwent surgery for appendicitis.

A letter from Mrs. Hooker who now lives in Vernon, B.C., tells that she had the misfortune to have her left hand caught in the wringer of her washing machine with the result that she had to have the top of her two fingers taken off. She was in hospital for two weeks but is now convalescing at her home.

Sunday dinner guests of Mr. and Mrs. Will Frances were Mr. and Mrs. Lewis Greaves and Mr. and Mrs. Fred Bertschy.

Mrs. Jimmie Dew took care of the family of Mrs. Bennet Dew this week while she was out at the coast to attend funeral services for her mother.

Mrs. Bob Scott, Mrs. V. Wellman and Mrs. Sandy Henry spent spent Thursday afternoon cleaning out Liberty school in preparation of holding church services for the summer.

TV viewing held a special interest last week for this district when it was known that Francis Winch would be a contestant in a dress-making contest. She and Marilyn Thompson appeared on the show in dresses they had made themselves, so we are hoping one of the girls will win the weekly prize.

Mrs. Laura Sutherland arrived home last weekend after spending the past two months in England. While she was gone, the men folk got Sam Galley to take over the cooking chores. They tell us Sam is a real good cook.

Calgary visitors during the week were Mr. and Mrs. Hugh Winch and family and John Bartsch.

Mr. and Mrs. M. Clemmons and Mrs. Bert Clemmons and Ricky visited in Bassano on Monday with Mr. and Mrs. Doug Fraser.

The sympathy of the district is extended to Mrs. Victoria McLeod and family of Calgary in the death of her husband, Ross McLeod, who passed away after suffering a heart attack. Mr. and Mrs. McLeod lived for a number of years in Majorville before moving to Calgary. A son Neil now runs the farm.

Best wishes are extended to Mrs. Frances who entered Vulcan hospital at the weekend for a checkup.

MILO

Central Home and School Assoc.

The nominating committee of the Milo Central Home and School Association just completed their work. The following people have very kindly accepted the nomination for the various executive positions:

President, Mrs. Dorothy Palmer; 1st vice-president, Mrs. Muriel McCord, Mrs. Gladys Rushfeldt; 2nd vice-presidents, Mrs. Lil Peterson, Mrs. App Kishka; secretary, Mrs. Helen Kingsmith; treasurer, Mrs. Chloe Marshall and Mrs. Eva Ivers.

The members are reminded that at the election meeting additional nominations may be made from the floor. The first meeting is scheduled for the afternoon of Wednesday, May 23 at 3 p.m.

Mother's Day services was held last Sunday in the United Church, conducted by the student minister, Mr. Wyrwas. There will be church services held every Sunday beginning at 11:30 a.m. for the summer months.

Mr. and Mrs. Chester Burke will be showing slides on missionary work in the Belgium Congo Sunday evening, May 20, either in the Oddfellows hall or the United Church.

Mr. and Mrs. Glenn Palfrey and family of Calgary were Sunday visitors at the home of Mr. and Mrs. L. Phillips.

Mr. and Mrs. E. Shore of Calgary were visitors at the C. L. Beckner home last Sunday.

* * *

Ladies Aid

The May meeting of the United Ladies Aid was held at the home of Mrs. Elvera Page.

It was decided to donate $10.00 to both the Cancer and Red Cross drives. The Aid voted to hold a tea in the Oddfellows hall on Saturday, May 19, beginning at 3 o'clock. There will be a home-baking booth and sale of aprons, etc.

After the business meeting a lovely lunch was served by the hostesses.

Mr. and Mrs Sommerville of Cluny were Sunday guests at the T. J. Clarke home and was accompanied home by Miss Elaine Clarke.

BLACKIE

Mr. and Mrs. Phil Husby were Calgary shoppers on Friday.

Mrs. A. Burt was taken to the hospital in Calgary last week. Her friends wish her a speedy recovery from her illness.

Bob McLean of Calgary spent a few days with his parents here.

Mrs. E. Westersund of Calgary is holidaying with her sons, daughter and families in the district.

Mrs. M. Paradee and Mrs. S. Ogden motored to Calgary last Thursday.

Chas. Hanwell was a weekend visitor in Edmonton.

Mrs. J. Cumming will be teaching the CGIT for the next month.

The Stavely senior baseball team will be playing the Blackie Pontiacs here on Sunday, May 20. The game will start at 2:30.

Mr. and Mrs. Vic Braunwarth and family of High River were Mother's Day visitors with his mother, Mrs. Braunwarth and sister, Mrs. Bayford.

There is a correction in the listing of winners at the Amateur Night program held here recently. Miss Kathleen Goodwin of High River won first prize in the vocal section.

Rev. and Mrs. Norman Knight were visitors in Calgary at the home of their daughter.

Mr. and Mrs. E. Westling and daughter Marilyn of Exshaw, were Sunday guests at the home of her Sunday guests at the home of her

At the first of the week, W. J. Evans of Calgary was a visitor at the home of his daughter, Mrs. H. Wilderman. Mrs. Evans was able to spend the Mother's Day weekend at the Wildermans.

Miss Glenda Ellice, who is a nurse-in-training at the Calgary General hospital was home for the weekend.

Mrs. Martha Laycraft who has been ill for the past while and who is staying with her daughter, Mrs. Les Suitor, was visited by her son and wife. Mr. and Mrs. Charles Laycraft on Friday evening. Her daughter, Mrs Alice Feddema of Calgary, was a weekend visitor.

Mr. and Mrs. Einar Kumlin of Cochrane were guests at the homes of Mr. and Mrs. Cecil Kumlin and Mr. and Mrs. Jim Ritie. They were accompanied by Mr. Kumlin's fellow teacher, Rod Parker of New Zealand who after completing the school term at Cochrane will be going to England for three months before returning home to New Zealand.

Mrs. Eliza Elliott, who returned home from the High River hospital, was later taken to Calgary for further treatment.

Those attending the "Tech Fashion Show in Calgary on Wednesday included Mrs. Jean Egeland and Mrs. Joan Bricker and their 4-H Club members, Misses Hattie and Ruth Bowlus. Mrs. Pearl Stromsnoe, and daughter Mrs. Herb Hanson, Mrs. Ann Wooldridge, Mrs. Alvin Montgomery, Mrs. Norman Grant, Mrs. Roy Meadows and Mrs. Paul Groeneveld. Betty Groeneveld was a model showing an afternoon dress, a suit and an evening gown. Mrs. J. Montgomery Jr. modelled her wedding gown which was made by Miss Groeneveld.

Miss Cora Southgate and friend of Strathmore were guests at the home of Cora's parents, Mr. and Mrs. E. Southgate.

Paint a room . . . move right in that's what new ODORLESS BAPTONE let's you do! Quick, easy to use, fast drying . . . washable! 9 colors and white at . . .

SPRING SPECIALS

TEMPLE WHITE ENAMEL, per qt. 1.29
TEMPLE WHITE HOUSE PAINT, per gal. 3.95
REVCO RED BARN PAINT, per gal. 3.50

Revelstoke SAWMILL CO. Ltd
Phone 37
VULCAN, ALTA.

Try Advocate Classifieds

Look at the power-

V-8 or SIX

then look at the price tag!

you get more... you pay less when you choose

FORD triple economy TRUCKS

LOOK AT THE POWER! In any model you choose you can have a traditionally finer short-stroke V-8 by the world's leading V-8 builder! In any model from F-100 to F-500 you can have a V-8 *or* Canada's newest short-stroke Six—the owner-proved, road-proved Cost Cutter Six! Whichever you choose—V-8 or Six—you get the industry's greatest line-up of engineering advancements. With modern short-stroke power you get *more* power per dollar, *more* "go" from every gallon of gas.

LOOK AT THE SAFETY, THE COMFORT! Ford Trucks bring you Lifeguard Design, with safety steering wheel and safety-hold door latches as built-in features, plus new nylon seat belts and plastic padding for instrument panel and sun visors as low-cost options.

LOOK AT THE CAPACITIES! Ford Trucks offer higher capacities right through the line . . . stronger springs, axles and frames!

LOOK AT THE PRICE TAG! Compare Ford Trucks, model for model, feature for feature, price for price, with any others. You'll find you get more truck for your money when you go Ford!

MONARCH SEE YOUR FORD-MONARCH DEALER

CHECK YOUR CAR—CHECK ACCIDENTS MAY IS SAFETY MONTH MAKE SURE YOU CAN SEE, STEER AND STOP SAFELY

LaRue Beauty Shoppe
CARMANGAY
Operated by Mrs. Blanche Coe
OPEN FROM 9 A.M. TO 5 P.M.
MON. — WED. — THURS. — FRI. — SAT.
Phone 66 Carmangay
Special on Better Perms until June 15

Tractors for Sale
New Massey-Harris, 555 — 444 — 50 Models.
Used Massey-Harris 55, starter, lights and P.T.O.
Used Massey-Harris 44, starter, lights and P.T.O.
Used Massey-Harris 201, starter, lights and P.T.O.
Used John Deere "D", starter, lights and P.T.O.
Used Oliver 90, starter, lights and P.T.O.

Tillage Equipment
John Deere 7' Oneway and Seeder Box.
Cockshutt 6' Oneway and Seeder Box.
Massey-Harris No. 509, 10' Oneway, less Box.
International 12' D.D. Seed Drill

Miscellaneous Lines
NOBLE BLADES—ALL SIZES.
JEFFROY CHISEL BLADES.
SNOWCO GRAIN LOADERS.
MACHINE INDUSTRIES FIELD SPRAYERS.
GREEN CROSS CHEMICALS.

Armstrong Tires
If you are thinking of changing tires you should see us for real good prices.

Batteries Batteries Batteries
Now is the time to replace your old batteries and be ready for spring work.
SPECIAL PRICES
as low as $14.00 and old battery for 90 amp. 15-plate Auto-Lite. See us before buying a new battery.

FOR THE BEST IN NEW AND USED MACHINERY
—VISIT—
M. R. Morrison Ltd.
Massey-Harris Ferguson Ltd. Dealers
Vulcan, Alta.

Try An Advocate Classified
PHONE 36 VULCAN, ALTA.

Carmangay

George Davies is a patient in the Municipal Hospital at Lethbridge.

Mr. and Mrs. Walter Griffin and family and Mr. and Mrs. Frank Griffin and family were visitors at the home of Mr. and Mrs. Ed Griffin on Sunday.

Mr. and Mrs. Allan Moore and Sylvia of Milo were visitors at the home of Mr. and Mrs. Wm Moore.

T. Middleton is a patient in the Carmangay hospital.

Mr. and Mrs. Stewart McAlpine and family of Irving were guests at the home of Mrs. Borchert last weekend.

Bob Boyd of Mossleigh was a visitor at the homes of Mrs. Greta Soderquist and Mr. and Mrs. Jack Taylor.

Mother's Day Program

Despite the rainy day and poor roads the Mother's Day Program was held on Friday, May 11 in the United Church. The programme was opened with the singing of the favorite hymns. A contest was played and Mrs. Ken Miller won the prize.

The CGIT girls and Explorers sang. Plants were awarded to the following mother of: smallest child, Mrs. Frank Teskey; oldest mother, Mrs. Crow; most grandchildren. Mrs. Ensign; most great-grandchildren, Mrs. Moore Sr.

Everyone present enjoyed the lovely lunch served by the W.A.

• • •

Priscilla Club

The Priscilla Club held their meeting on May 9 at the home of Leona Hunt with 12 members present.

A ten dollar donation was sent to the Cancer Fund. It was decided to send one girl and one boy to camp at Waterton and give each fifteen dollars.

The raffle was won by Arnold Schumaker. The hostess served a delicious lunch. The next meeting will be held on May 22 at the home of Emma Hauser with roll call being the sale of bulbs, slips or roots.

• • •

Home and School Association

The Carmangay Home & School Association held their regular meeting on May 10 with 30 attending.

After the minutes were read and approved, the correspondence was read. A 'thank you' note was also read. Mrs. Letal acted as secretary in the absence of Mrs. McIntyre.

It was announced that the school picnic will be held the 28th starting at 1 p.m. The president, Mrs. W. Miller gave her report on the Institute meeting held in Vulcan. Those on the lunch committee for next month are Mrs. Roemmele, Mr. Yeomans, Mrs. Fred Smith, Mrs. R. Clarke and Mrs. Coombs.

The room prize was won by Mrs. Campbell's room.

The progam consisted of a panel 'How to Study,' given by Miss Anderson, Mr. Proskey, Miss Burley adn Mrs. Campbell and Mr. Yeomans. A lengthy discussion was carried on by parents and teachers concluded the evening. All those present enjoyed the panel.

• • •

The Carmangay Babe Ruth League team played in Milo on Tuesday evening and were victorious with a score of 15-7. Congratulations boys and keep up the good work.

Miss Wendy McFarland took part in Mrs. Luallie's Tip Top Review in Lethbridge on Saturday night.

• • •

Taylor-Lock

A very pretty spring wedding was held in the United Church at Okotoks on Wednesday, April (the birthday of the bride's mother), at 7 pm. when Marion May Esther, only daughter of Mayor and Mrs. George Lock, became the bride of Keith Edward Taylor, son of Mr. and Mrs. Jack Taylor of Carmangay. The double-ring ceremony was performed by Rev. A. E. Loree before an altar draped in rainbow effect and banked with baskets of spring flowers and fern.

The bride, who was given in marriage by her father, chose a formal gown of white nylon tulle over satin featuring lace redingote and lily-point sleeves. Her floor-length veil of illusion net cascaded from a Juliet cap of lace and seed pearls, and her bouquet was a mauve orchid surmounted by red roses. Her only ornament was mother of pearl earrings, the gift of the groom.

Mrs. Verne Wiigs, the groom's sister, was matron-of-honor while Miss Margaret Aggett and Miss Rosalie Rarick were bridesmaids. They each wore waltz-length gowns of net over satin featuring tiered skirts and bolero jackets. Mrs. Wiigs was of spring green with a veil and bouquet of Talisman roses, while Miss Aggett's was daffodil yellow with matching flower tiara and a colonial bouquet of feather 'mums and yellow carnations. Miss Rarick's was pale pink with the same shade of flower tiara and colonial bouquet. of feather 'mums and pink carnations. Little Miss Valerie Tucker, cousin of the bride, was flower girl Her floor-length colonial gown was of pale pink nylon net and she carried a colonial style bouquet of pink and white carnations.

The groom was attended by John Carar and Verne Wiigs, while the brothers of the bridal party, Ronald Lock and Stewart Taylor, ushered the guests to pews marked with bows of satin.

While at the altar, Miss Joan Brown sang 'The Wedding Prayer,' and during the signing of the register 'Because.' She was accompanied by Mrs. John Wedderburn, who presided at the organ.

Following the ceremony a reception for 75 guests was held at My Wigwam. The bride's table was centered with a three-tiered wedding cake flanked by bouquets of spring flowers and white tapers.

The bridal party was assisted in receiving by their parents. The bride's mother wore a blue mist nordyke suit with accessories of Alice blue and white. Mrs. Taylor wore a suit of spice brown gabardine with pink accessories. Both corsages were of pink carnations.

John Wedderburn was master of ceremonies, while Courtland Aggett proposed the toast to the bride.

Following the reception the bridal couple left for a short honeymoon at Banff. The bride travelled in a wood-box style suit of black and dusty rose with dusty accessories and orchid corsage. On their return they will reside in Calgary.

Out of town guests were present from Calgary, Red Deer, Mossleigh, Champion, Carmangay and Black Diamond.

Of Many Things

By Ambrose Hills

THE APPLE PIE'S MESSAGE

When sudden illness strikes a home in any western town, soon it becomes very evident what is meant by western neighborliness and hospitality. Good neighbors bake up an extra pie or cake and, with no fuss n' feathers, send something out of their oven around to the home where a worried family has been giving little thought to nourishment.

Canadians are not, as a rule, eloquent people. Often, in fact, they are reticent about saying what actually is in their minds; but by their kindly actions, they speak out eloquently.

What, as a matter of fact, can speak more eloquently than a well-cooked apple pie. The kind thoughts and multiple memories are sliced right in with the apples when the housewife busies herself to do something for her stricken neighbor.

Actions speak louder than words —no matter how eloquent the words may be. And when the worried family sits down to a quick piece of pie and a cup of coffee between visits to the hospital and long bedside vigils, the apple pie brings nourishment to the body, and also provides comforting evidence of sympathy from loving neighbors. This brings them strength of spirit, and new sources of fortitude.

If by some magic process the pie crust has been engraved with the thoughts of the maker, often it would show something like this:

"Dear friends: We understand. We wish we could be of more help. We know what a crisis like this within your family makes heavy demands both on body and spirit. This pie is a token of our affection and sympathy for you all, and a symbol of state that we stand ready to help in any way possible. You know that, anyway; but this pie is a reminder. The pie itself is to furnish a little tasty nourishment for the body. The thought which prompted it is really more important, for we wanted most of all to lend you strength and nourishment for the spirit, so that you would have the courage to face what may come. We're with you at this trying time.

(Signed) Your Neighbor"

Frank G. Burgess
INSURANCE
FIRE — AUTO — TRUCK
Notary Public — Income Tax
CARMANGAY
74 —Phones— 14

GENERAL TRUCKING
Livestock, Grain, Coal etc.
C. R. Middleton
Phone R608, Champion

Carmangay
Community Hall
Theatre
Saturday, May 19th
8:30 p.m.
Hilarious International Scandal!
Columbia Pictures presents
"Special Delivery"
Sealed with a thousand laughs and kisses.
-starring-
JOSEPH COTTON
EVA BARTOK
-with-
Niall MacGinnis, Rene Deltgen, Robert Cunningham, Don Hanmer & Lexford Richards.

MOVABLE Utility Space

LOK-RIB STEEL BUILDINGS
Do you need a high quality building for either utility or storage on a "temporary" basis?
The LOK-RIB Steel Building's unique construction permits it to be easily erected or disassembled and still offer more strength and weather-resistance than buildings of ordinary construction.
The exclusive V-Rib construction also permits full use of interior space. LOK-RIB's tough skin of 18 gauge TI-CO galvanized steel provides years of trouble-free service.
Phone or write us for full information.

IF YOU ARE LOOKING FOR WHEAT STORAGE NOW AND A SUBSTANTIAL MACHINE SHED TO LAST A LIFETIME
SEE US
AND GET ALL PARTICULARS

This Week's Special
1946 CHEV 1-TON PANEL
Good condition
$240

RICHARDSON AND GOULD LTD.
PHONE 19 DODGE DESOTO VULCAN
What we Sell we Service

Joe Beaver SPECIALS

½ X 8, 3' to 7' Cedar Siding
11.00 per 100 ft.
A good siding for granaries, garages, all farm buildings. After the siding is on paint it with—

Beaver Special House Paint
WHITE ONLY, 3.95 gal.

Beaver Special Barn Paint
RED ONLY, 3.10 gal.

SIDING AND PAINT FOR A 12x20 GARAGE
Paper and Nails included..
ONLY 65.00

BEAVER LUMBER
Beaver (Alberta) Lumber Ltd.
Phone 41 H. T. Peard, Local Manager

take care of your car...and it will take care of you

Make sure you can SEE STEER and STOP SAFELY

MAY is Safety Month

Driving is a pleasure when your car is safe and you drive with Care and Courtesy

CHECK YOUR CAR
- Brakes
- Front Lights
- Rear Lights
- Steering
- Tires

✓ CHECK ACCIDENTS
- Exhaust System
- Glass
- Windshield Wipers
- Rear View Mirror
- Horn

CENTRAL GARAGE
PHONE 111 Pontiac-Buick-G.M.C. Vulcan

STOP! BEFORE YOU PAINT YOUR HOUSE
MARSHALL-WELLS
FORMULA 5

The only house paint guaranteed not to blister on new wood! Sold with a "double-your-money-back" guarantee!
- 100% Blister-Proof on new wood!
- More Blister-Resistant on painted wood!
- Stain-Proof...no more rust streaks!
- Fume-Proof...no more discoloration!
- Self-Priming...requires no undercoat!

Once you see how FORMULA 5 adds lasting color and beauty you'll never try any conventional house paint again!

71-P

Beauty BY THE GALLON FOR ALL YOUR PAINTING NEEDS!
MARSHALL-WELLS STORES
J. Wolfe & Son - Owners
Vulcan, Alta. Phone 11

J. Chavarie Construction

PHONE 3394 BROOKS, ALTA.

We construct Quonset rafters, any size you require. Good arch rafters, suitable granaries and garages.

FORTY-SEVENTH ANNUAL

LACOMBE BULL SALE

MAY 30th—160 SHORTHORNS
MAY 31st—140 ABERDEEN-ANGUS
JUNE 4th & 5th—365 HEREFORDS

For Catalogues Write
CENTRAL ALBERTA AGRICULTURAL SOCIETY
BOX 339 LACOMBE, ALTA.

NOTICE

THE ALBERTA LIQUOR CONTROL ACT

The Special Committee appointed by the Legislative Assembly at the recent Session for the purpose of reviewing the provisions of the Alberta Liquor Control Act in order to recommend amendments thereto, will receive written briefs from interested persons, groups, and organizations prior to June 1st, 1956.

Representations in support of the briefs submitted by organizations or groups only will be heard commencing June 18th.

Organizations and groups that submit briefs will be advised when to appear before the Committee.

Twelve copies of the briefs should be sent to: The Clerk of the Legislative Assembly, Legislative Building, Edmonton.

R. CREVOLIN,
Secretary of Committee.

Information Concerning Lake McGregor Memorial Park

Last year a Park Association was formed among the close-lying districts.

The Park was fenced with steel posts and cattle guards installed.

Trees were planted and an irrigation outfit was purchased.

A race track was built and fenced.

Boat piers were started and a road was built.

A very successful picnic and race meet was held last year.

The farmers of the Queenstown, Armada and Milo districts are now being canvassed for donations of wheat. This wheat is to be turned into a feed grain and is to be sold by a committee appointed by the Association; proceeds to be used for the improvement of the Park. At this early date, over 5,000 bushels has been gathered.

It is the intention of the Association to build a permanent kitchen and booth ,to establish a swimming pool, to drill a well, to build two good, permanent boat piers, to build good restrooms, to plant and care for more trees, to establish more recreational facilities for the children, to build grandstands and to improve the ball park.

Anyone who attended the picnic and race meet last year will remember a very enjoyable day.

The picnic will be held this year on Saturday, June 16, and many new attractions are planned, especially for the younger folks.

There has been much effort and planning put into this improvement of the old UFA picnic grounds and the committee feels that the Park is for the enjoyment and pleasure of the County at large, and would like to draw the attention of the County to its efforts.

Anyone who would care to make a donation of wheat and support this effort may do so by contacting Tom Beckner or Ole Ueland at Milo, C. M. Allen at Vulcan or Glen Sealock at Armada.

District News

MOSSLEIGH

Home and School

The May meeting of the Mossleigh Home and School Association was held on Wednesday night with a good attendance.

There was no delegate to the convention this year as everybody was too busy. The executive decided to use the money taken in the night of the Talent Show for scholarships for Grades X and XI, and for graduation gifts for the Grade XII's.

Arrowwood Home and School Association has invited the Mossleigh H & S to their next meeting, May 17; also the parents of Shop and Home Ec. pupils to see the work of those classes.

Grades III and IV won the room prize for having the largest attendance present. After the meeting, the Grades III and IV entertained the parents with a program of recitations, songs and a play, 'A Basket of Carnations,' all pertaining to Mother's Day. Then Mr. Mikolas gave a very interesting talk on the High School courses.

Sandwiches and coffee were served by Mrs. George Christie, Mrs. Tangen and Mrs. Hurl.

* * *

Achievement Program

The Winter Club of the 4-H Girls held their Achievement Program Thursday in the church. A good attendance of ladies and gentlemen came to view the work and hear the program.

The girls took first year in sewing and Etiquette and each made a sewing case, apron, dress cover, laundry bag and dickie, and a pair of felt slippers as handicraft.

The girls opened the evening with a meeting. Donna Elliott was president and Joyce Christie, recordin secretary. Each girl was presented with a lovely teaspoon having completed a project.

For a program, Selma Tangen and Olga Samaroden gave demonstrations on What is My Line. Then the girls sang 'My Mother's Prayer.' Kay Leslie gave a talk on the sewing machine. The annual report was given by Helen Tharle, followed by a Fashion Show on what a schoolgirl should wear with Joyce Christie as commentator. Mary Androsoff gave a talk on bias binding, concluding with a skit 'Times Up,' and a sing-song led by Kay Leslie and Mrs. G. Scott at the piano.

After Miss Randle and Mrs. Spring had given their comments, lunch was served.

* * *

Mossleigh girls played ball in Carseland on Wednesday, winning the game, 15-10.

* * *

4-H Calf Club

The 4-H Calf Club met at the home of Phillip Washburn on Tuesday night. All members but three were present.

Mr. Tharle and Mr. Hurl had attended a leaders' meeting in High River and announced that the Mossleigh Achievement Day would be on June 9 and the calves would be sold in High River on June 16.

Jack Leslie was to get the Club shirts. Three gentlemen from the Gleichen Club were guests and invited the boys and leaders to their show and sale on May 19.

Lunch was served by Dale Wyatt and Phillip Washburn.

BRANT

Home and School Association

Twenty members and two visitors attended the May meeting of Brant Home and School Association.

In the absence of Mrs. Gothart, Mrs. Ross Kennedy gave a short report on the music lessons. Mrs. D. McNiven read an article by Mrs. Hansen from the Home and School paper, on the value of Home and School, and why we should send a delegate to the convention. Mrs. Cliff Andrews reported on the regulations for taking swimming lessons at the Vulcan Swimming Pool and what the van driver would charge to take the children to these lessons. The teachers are going to find out how many would like to take advantage of these lessons before the June meeting.

Mickey McKay took the chair for the election of officers and the following were elected: president, Mrs. Pat Gallagher; 1st vice-pres, Mrs. Gordon Thompson; 2nd vice-pres., Mrs. Cliff Andrews; secretary, Mrs. Jack Hunter and treasurer, Mrs. Ed McKeague. In accordance with the program on the teacher shortage and teacher recruitment a film called 'What Greater Life' was shown. Mrs. Olive Douglass of Vulcan gave a very interesting talk on the recent conference and the teacher shortage to which she was a delegate.

Following this the meeting was divided with four discussion groups. These were as follows: Group One, under Mrs. Wm. Knapp, discussed supply of teachers in the province; Group Two, under Mrs. Benny Ball, was on teaching as a career, why teachers came back to the profession and would you encourage your child to teach; Group Three, led by Mrs. Ross Kennedy, discussed what qualifications to look for in a student, 'potential teacher' and teacher recruitment group; Group Four, under Mrs. Gallagher, had as their topic, 'what we can do at home to alleviate the teacher shortage, teacher retention and re-enlistment.

The evening closed with a delicious lunch served by Mrs. Graham, Mrs. Bride, Mrs. Fletcher and Mrs. L. Smith.

* * *

The Boys Little League Baseball has started, one of the first games to be held in Brant taking place on Wednesday evening after school, between Vulcan and Brant. The Brant team was defeated 7-12.

Friends will be pleased to hear that Mrs. Ed Prater, who has been very ill with the 'flu, is recovering very nicely, after spending a few days in the High River hospital.

Mrs. Floyd Olsen, who was a patient in High River hospital, is home again.

Mrs. Ernie Green is a patient in the High River hospital.

Bob Sellars accompanied by his grandmother, Mrs. Evers from Calgary, spent the weekend visiting the former's parents, Mr. and Mrs. B. F. Sellars.

Miss Wilma Burley from Carmangay was home for the weekend.

Kenny Hamilton from Composite High in Red Deer was home for the weekend.

Elton Wilkinson from Exshaw motored home for the weekend.

Mr. and Mrs. Nels Jensen, Fred Jensen and daughter, Miss Genelle Frazur, motored on Saturday to Macleod to visit Mr. and Mrs. Lawrence Bradley and family.

More than 48,000,000 trees have been planted on unoccupied crown land in six Canadian provinces since 1951 under reforestration agreements.

GRAIN WANTED

We are in the market for surplus WHEAT and BARLEY in Exchange for NEW or USED Trucks, Farm Equipment, Balers, Combines, Refrigerators, tractor Tires, Panther Oils and Greases.

For prices and deliveries contact—

R. C. Fraser & Son
Phone 2274
HIGH RIVER, ALTA.

LIVE POULTRY WANTED

Ship To:

Chinook Poultry Sales Ltd.

1131-11th ST. EAST, CALGARY

HIGHEST PRICES

We buy on a live weight basis — no grades.

Crates Supplied Upon Request

BETTER MACHINE SHEDS

T. R. Baxter Construction Ltd.

Box 700 Brooks, Alta. Phone 3267

3 Types of Sheds

1—Laminated rafter, shiplap and aluminum coverinf.

2—Plywood only (same foundation, doors and windows).

3—Treated plywood ends and zone heavy duty roof coating.

Any size or type of barn or shed to suit YOU

32 x 48 ft. with 16 x 12 ft. doors and 7 windows—
Plywood only $1615
Zone roof on plywood $1865
Shiplap and aluminum $2087

40 x 60 ft. standard shed with shiplap and aluminum or paper and 210 lb. asphalt shingles $3168

40 x 64 ft., Plywood only $2560

40 x 64 ft., Plywood treated ends, heavy duty zone roof $2865

AND ALL OTHER SIZES
You haul the gravel — we do the rest.

Note: We cannot guarantee these prices after July 1st.

"The Smartest Way To Build Today"

Come in! MAKE THE DEAL OF A LIFETIME AT YOUR FORD-MONARCH DEALER'S

CARNIVAL OF DEALS in USED CARS and TRUCKS

You can cash in on the biggest used car and truck bargain spree in town . . . right now at your Ford-Monarch Dealer's! You can make the buy of a lifetime on a smart late-model trade-in, at a pre-vacation bargain price! Come in right away—while the selection is at its height . . . choose the model that suits *your* needs, at the price you want to pay! Drive away a bargain—enjoy many miles of happy motoring!

CASH IN ON OUR CARNIVAL OF DEALS—YOU'LL DRIVE HOME A BARGAIN

WITH
STEPHENS
Pacemaker EXTERIOR HOUSE PAINT

This house is a "head-turner" because it is decorated with Stephens Fashion Fresh Pacemaker paint. Be wise, try this low cost luxury paint.

DP4

Buy all your painting needs at

VULCAN SUPPLY CO.

PHONE 21 VULCAN, ALTA.

District News

LOMOND

Winners of the TV tables given away at Frost's Red & White Store the past two weeks are Mrs. Jack West and Mrs. Oliver Hart.

Mrs. M. Hammer entertained a number of young guests at her home Sunday, May 13 in honor of her daughter, Selma, who celebrated her 10th birthday. A very enjoyable afternon was spent by the girls and Selma was the happy recipient of many lovely gifts.

Mrs. Phyllis Pytlarz was a visitor in Lethbridge on Tuesday of last week.

Mrs. Frieda Hammer and daughter Marjorie were Lethbridge visitors on Tuesday of last week.

The Sunday School meeting was held at the home of Mrs. Ralph Chapman on May 3. The teachers and Pastor Foster discussed a number of problems concerning the Sunday School, followed by a very lovely lunch served by the hostess. The June meeting will be held at the home of Mrs. Ruby Caufield.

Mrs. Fred Hart, Mrs. Phyllis Huff and Mrs. Kathleen Tolley motored to Travers on Wednesday afternoon where they visited at the home of Mrs. James Teasdale.

• • •

Explorer's Group

A very enjoyable afternoon was spent on Monday, May 7, when the mothers and guests of the Explorer's Group were invited to a Mother's Day Tea. The girls held their regular meeting which proved very interesting and shows the training they have received in conducting a meeting.

Following this the girls told of the highlights of their meetings each month since last September, after which a very lovely lunch was served by the girls and their leader and helper, Mrs. Jack West and Mrs. Ivy Goldthorpe.

Mrs. Liebrich, on behalf of the ladies present, gave a vote of thanks to the girls and their leader for the lovely afternoon.

• • •

Mr. and Mrs. Walter White and son of Endiang were recent weekend visitors in Lomond.

The Lomond school are holding their Closing Exercises and Dance on Friday evening, May 25.

The wrestling matches on TV Friday evenings cause quite a lot of excitement even among the ladies. One lady, in particular, got so excited talking about the match last Friday night that she was puffing away furioulsy on two cigarettes, one in each hand.

• • •

Community Club

The regular monthly meeting of the Lomond Community Club was held at the home of Mrs. Anne Stannard on Thursday afternoon, May 3. There was a very good attendance with all Club members being present and also four visitors.

During the business meeting it was decided to send the usual donations to the Red Cross, Salvation Army and Cancer Fund. The Lomond Community Club are going to supply the lunch for the 4-H Club Girls Achievement Day on Wednesday, May 16. Also, donations are to be sent to the Memorial Book Fund and the Club is to buy a stamp to inscribe the books with.

It was also decided that the Club buy trays for serving at the Lions Club meetings. After the business was concluded the nickel draw was held and won by Phyllis Huff. An interesting contest was held with Mrs. Ivy Goldthorpe winning the 1st prize and Margare Ost the consolation prize.

A very lovely lunch was then served by the hostess and her associates.

• • •

Birthday Club

The regular meeting of the Birthday Club met at the home of Mrs. Joe Chambers Thursday afternoon May 10, with 15 members and one visitor present. Roll call was answered by each member repeating a Mother's Day verse.

One memner received birthday greetings. The nickel draw was won by Mrs. Zuba. For entertainment, the ladies played bingo for a short while.

The hostess then served a very nice lunch. Next meeting is to be at the home of Mrs. Henry Crawford and members are to guess who their Sunshine Friend were for the last year.

EASTWAY

Those attending the Calgary Horse Show last week were Ed Baldwin, Ole Rushfeldt, Mr. and Mrs. W. Marshall and Ruth, George Gooch and Dennis, S. F. Campbell, Donald and Beverly.

On May 6 Mr. and Mrs. Archie Oldfield entertained Miss Tena Ferguson from Toronto Others present at the dinner were Mr. and Mrs. Wilson Oldfield and Mr. and Mrs. Ed Richardson and family.

Mr. and Mrs. Mikolas of Mossleigh were dinner guests at the Ed Cockwill home.

Mrs. George Corner spent several days in Edmonton last week, when she attended the wedding of her cousin, Rev. J. J. Harold Morris.

Mrs. Gladys Rushfeldt and Mrs. Ruby Wyatt attended the Home & School convention in Edmonton last week. Mrs. Rushfeldt was the delegate from the Milo Home & School and Mrs. Wyatt was the delegate from the Arrowwood Home & School.

Mrs. Cockwill Sr. and Mrs. Oldfield were High River visitors last Tuesday.

Mr. and Mrs. George Gooch and family were Sunday visitors at the home of the latter's parents in Gleichen.

Miss Dora Brodrick of Calgary spent the weekend with her parents, Mr. and Mrs. Claude Brodrick.

Mr. and Mrs. Harold Hellevang and boys of Calgary, Mrs. R. McKenzie and family of Carseland were Sunday visitors at the F. M. Wyatt home.

Visitors at the Rushfeldt home last week were Mr. and Mrs. Emmanuel Rushfeldt of Calgary, Mr. and Mrs. Mainland of Vulcan, Mr. and Mrs. Chris Nelson of Queenstown, Mrs. Ronnie Rushfeldt and son and Mr. and Mrs. Allan Martin and family of Calgary.

HERRONTON

Between 1½ and 1¾ inches of rain fell in this area on Friday. Very few have started to seed, although some of the land has been worked.

The Herronton Girls 4-H Sewing Club held their Achievement Day on Friday evening with a good crowd and an excellent program. The girls modelled their sewing and gave demonstrations. They presented two skits and a solo was sung by Carolee Bates.

Mary Phyllis Cooke was down from Calgary for the weekend to attend the Achievement Day.

Local boys have signed up to play ball in Brant and Blackie. David Stewart, Larry Maisey, Kenny Malmberg, Duane Malmberg, and Randy Malmberg are playing with the Little Leaguers. Don Bennet, Don Malmberg, Allan Fisher and Marvin Despas are with Brant Ponies. Gary Beagle is playing with Blackie Little League and Bob Beagle is with the Blackie Ponies.

6 Superb Rideaus

Meteor Rideau models offer fine-car features and styling not found in any other car in the low price field. V-8's up to 225 hp. give you the liveliest GO ever delivered for the money. 4-door and 2-door Hardtops and Sedans, Convertible and Crown Victoria all feature Safeguard Design; offer Merc-O-Matic Drive, and power assists.

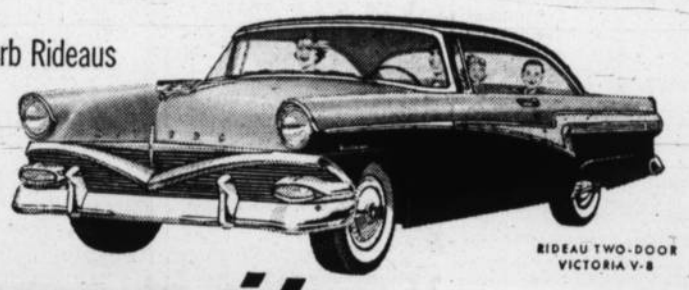

RIDEAU TWO-DOOR VICTORIA V-8

You name it—
Meteor has it—
V-8 or 6!

NIAGARA FOUR-DOOR SEDAN V-8 OR 6

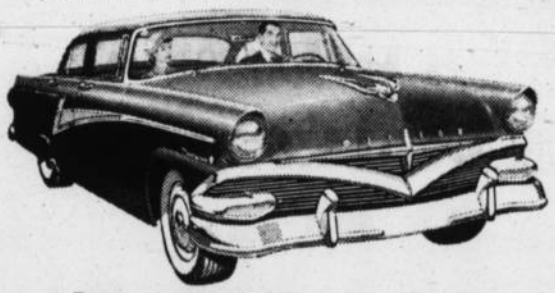

6 Sporty Niagaras

Here's "young in heart" styling with a price tag that reveals *exceptional* value. Choose from 4-door and 2-door sedans or the new 2-door hardtop, all with Safeguard Design. The Niagara series offers brilliant V-8's up to 176 hp; or Canada's most modern 6, a "short-stroke" overhead-valve engine, owner-proved over millions of miles. Drive this popular choice before you buy.

A model to suit your taste and pocket!

Dependability and economy were never so smartly dressed as in these Meteors priced with the lowest. For truly outstanding performance there's Meteor's new 6, or a V-8 by the world's V-8 leader. Compare all you like, you won't find a 4-door or 2-door sedan with so much to offer for a budget-minded pocketbook.

4 Thrifty Meteors

METEOR TWO-DOOR SEDAN V-8 OR 6

4 series! 23 models! TAKE YOUR CHOICE OF five V-8's AND CANADA'S MOST MODERN 6!

8 PASSENGER COUNTRY SEDAN V-8

7 Stylish Station Wagons

If your heart's set on joining the ever-increasing throng of station wagon owners, you'll find there's a Meteor with the "just right" combination of "beauty and duty" for your pocketbook. Take your choice of a swanky Rideau 8-passenger Country Sedan, 6-passenger Niagara Country Sedan or Ranch Wagon, or the thrifty 6-passenger Meteor Ranch Wagon. Four models offer V-8's up to 225 hp. Three models, the most modern 6.

Watch THE ED SULLIVAN SHOW on TV every Sunday evening.

Be miles ahead with the SMARTEST BUY

Drive Meteor

now priced with the lowest

A FINER VALUE FROM FORD OF CANADA

MAY is SAFETY MONTH
Be sure you can SEE, STEER and STOP SAFELY

SEE YOUR DEALER · GO METEOR NOW AND YOU'LL ALWAYS GO METEOR

WHEAT CENTRE MOTORS

Phone 96 Vulcan

FOR A SAFE BUY USED CAR . . . SEE YOUR METEOR DEALER

INSURANCE
FIRE
(Equitable Insurance Co.)
CAR — TRUCK
HAIL
Any Amount
Several Companies
Rochester Underwriters
Mike Miller
—Phones—
Office 129 Res. 241

a long range view!

The giraffe can see far ahead, but even he cannot see into the future. Wise people, who take a long view, choose a SUN LIFE insurance policy. Call me today and we can talk it over together.

SUN LIFE ASSURANCE COMPANY OF CANADA
Consult WALLY NEUFELD
Representing Sun Life of Canada
Cooper Bldg., Lethbridge
Residence Phone 409, 12A St. S.

Professional and Business Directory

A. D. Tompkins
M.D., L.M.C.C.
Physician & Surgeon
Office Hours:
10 a.m. to 12 noon — 2 to 5 p.m.
Carson Block, Vulcan

Dr. M. E. Koziol
Physician and Surgeon
Phone 249 Box 86
M.B.; C.H.B.; L.R.C.P.; M.R.C.S
Totem Block, Vulcan

H. M. HAMILTON
DENTIST
Phone 176
Bruce Block Vulcan
9 to 12 — 1:30 to 5:30

Dr. B. W. Tonken
VETERINARIAN
Office and Residence
next to Church of Christ
Phone 377, Vdlcan

Dr. John S. Curtis
Optometrist
High River Ph. 2424
9 to 12 1:30 to 5:30
Sat. 9:30 - 12:30
During school vacations
closed Saturdays

Home Furnishings
Vulcan Furniture
—Phone 53—

McNARLAND
Plumbing & Gas-Fitting
SALES & SERVICE
INGLIS APPLIANCES
Deep Freeze Refrigerators
and Home Freezers
Phone 379, Vulcan

McColl-Frontenac
Texaco Products
Alex Grant
Phones: Bus. 150, Res. 164

Canadian Legion
B.E.S.L.
VULCAN BRANCH No. 21
Complete Club Facilities
Visiting Members Cordially
Welcome

Frank McNiven
AUCTIONEER
Phone 91733, Blackie
LICENSED AND BONDED
Licence No. 224

Floor Sanding
Old Floors Made Like New
New Floors Finished
— PAINTING —
PETE ROBERTSON

PHONE US FOR REPAIRS TO YOUR CONNOR WASHER
Phone 127
VULCAN ELECTRIC CO.

Jamison & Kush
BARRISTERS - SOLICITORS
NOTARIES PUBLIC
Bruce Block
Phones 39 or 28 Vulcan
Offices at the Village Office,
Lomond, Alta., Sat. Afternoons

W. MAYS
CARPENTER
New Work - Repairs
Box 51, Vulcan

G. A. SALES & COMPANY
CERTIFIED
PUBLIC ACCOUNTANT
Telephones
Bus. 277 Res. 118
Vulcan, Alta.

• REMODELLING
• ALTERATIONS
• GENERAL BUILDING
• CABINET WORK
W. E. Roebuck
PHONE 325 — VULCAN

FOR ALL CLASSES OF
INSURANCE
Life - Fire - Auto - Hail
—SEE—
R. E. CHAPMAN
Phone 39 — Lomond

D. and B. SMITH
—AGENTS—
• Maple Leaf Petroleum Ltd. Products
• UFA Farm Supplies
• CCIL Machinery
Phone 129, Vulcan

Agent For
Canadian Oils Ltd.
WHITE ROSE PRODUCTS
Harold Boutland
Phone 267 or 238

Imperial Oil Products
Ed. Nelson
Phone 60, Vulcan

J. Allen Baker
AUCTIONEERING SERVICES
at your request
PAST PERFORMANCE
YOUR GUARANTEE
Phone 9130-11, High River
or write P.O. Box 29
Cayley, Alta.
License No. 207

J. S. Simpson & Son
PLUMBING - TINSMITHING
HEATING - GAS FITTING
Business Phone 58, Res. 52
Vulcan — Alberta

Commercial Printing
The Advocate
Phone 36, Vulcan

District News

ARROWWOOD

The Arrowwood Booster Club held their regular meeting in the hall on Wednesday. It was decided to enter a float for the Sports Day Parade and a committee was placed to take charge of this. Entertainment and lunch followed the meeting. Hostesses were Mrs. K. Cochrane, Mrs. J. Barry, Mrs. F. House and Mrs. F. Burger.

Mr. and Mrs. S. Hayes and family were Sunday visitors in Calgary at the home of Mr. and Mrs. R. B. Hayes.

Don't forget the Tap Dance Revue, May 25, at 8:00 p.m in the hall by pupils of Miss Helen Richardson.

Mrs. Sarah Oldfield spent a few days visiting relatives in Calgary and Balzac.

Sunday visitors at the home of Mr. and Mrs Harold Williams were Mrs. M McInenly of Calgary; Miss Jean McInenly of Red Deer; Mr. and Mrs. N. Tweedle and family, and Mrs. O'Neill of Calgary.

Congratulations to Mr. and Mrs. Dan Janzen of Prince George, B.C., on the birth of a son on Monday.

Mr. and Mrs. G. Bell of Gleichen and Mr. and Mrs. M. Magnusson and family of Armada, Mr. and Mrs. J. Brown and family of Queenstown and Mrs. G. Brown and Mr. and Mrs. J. Ward and Norman were Sunday visitors at the home of Mr and Mrs. A. Brown.

Mrs. L. Cawley and family are visiting at the home of Mrs. Pearl Cawley.

* * *

Musical Recital

A Musical Recital by pupils of Mr. Donner was held in the Church of the Brethren on Monday evening and was very much enjoyed. The evening opened with an address by Mr. Donner, followed by numbers from each student, as follows:

Gerald Armey, the School March and Indian Dance; Tommy Williams, the Surprise Symphony and Skating Waltz; Gene House, the Annie Laurie; Karen Burriss, Old Oaken Bucket; Janice Grant, Home Sweet Home, Donna Williams, Old Black Joe; Maureen House, Bourie and Maggie; Rose Norton, Avalanche; Jennie House, Little Boy Blue March and Shamrock Waltz; Sylvia Reed, Sonatina in F and Roll Along, and Nadine Armey with Humoresque and Soldiers March; and Linda Armey the Blue Danube.

Following this a duet by Mr. and Mrs. Donner on cello and piano was much enjoyed and brought the evening to a close.

KIRKCALDY

Bus Carnegie and Jim O'Reilly arrived home on Saturday evening from Ontario where they took delivery of four trucks for the Vulcan County.

Friends of Spencer Lewis are sorry to hear that he is confined to the local hospital. His many friends wish him a speedy return home.

Mr. and Mrs. Evan Munro and family motored to Warner on Sunday to visit Mrs. Munro's parents.

Mrs. Arnold Hedin is employed at the High River Telephone Exchange for two months. Arnold Hedin spent the weekend with his wife at High River.

Lynn Scobie, daughter of Mr. and Mrs. Morley Scobie, underwent a tonsilectomy at the local hospital last Wednesday.

Mr. and Mrs. Kelvin Carnegie motored to Calgary on Sunday to visit Buster.

Mr. and Mrs. Arnold Hedin were recent Shipman, Sask. visitors where they visited with the latter's parents and friends.

Mrs. Melvin MacDougall was hospitalized for a few days last week in Vulcan hospital.

Mr. and Mrs. William Hummel and family spent the weekend with the former's mother at Nobleford.

ENSIGN

Mr. and Mrs. Herb Fisher and family of Halkirk have returned to their home after holidaying with the latter's parents, Mr. and Mrs. Eric Thorp.

Mrs. Ed Kennedy was a Calgary visitor for a few days last week.

Miss Ruth Brown, accompanied by one of her girl friends of Edmonton, and Miss Anna Brown of Wrentham, Alta., were all visitors over the Mother's Day weekend at the home of Mr. and Mrs. E. K. Brown.

Friends of Henry Hansen will be sorry to hear that he is confined to bed at the home of his mother and father. Mr. and Mrs. Elmer Hansen of Calgary and is undergoing daily medical treatment. A speedy recovery is extended to him.

Mrs. Henry Hansen and Jean and Mrs. Harold Hansen motored to Calgary on Monday to visit with Henry.

Mr. and Mrs. Erwin Dugdale and boys of Calgary spent Mother's Day at the home of Mr. and Mrs. Nap Flebotte.

Mrs. B. A. Sauter of Calgary was a visitor with her daughter and family, Mr. and Mrs. Doug Zebedee.

Dinner guests at the P. J. O'Dwyer home on Sunday were Mr. and Mrs. A. Hagen and Gary, Mrs. O. Paton and boys, Mr. and Mrs. Dave Fisher and George Churchill.

Calgary visitors were D. Zebedee, Ed Kennedy and David Paton.

Dinner guests at the B. Larsen home on Sunday were Mr. and Mrs. E. Brown and Mr. and Mrs. Geo. Flebotte After dinner they all went fishing at MacGregor Lake, and report a very good catch.

On Sunday, May 13, all the Ensign United Church Sunday School classes and their teachers motored to Vulcan to attend Sunday School classes at the Vulcan United Church.

Mr. and Mrs. Harold Nerassen and son of Monarch, former residents of Ensign, were Sunday visitors at the home of Mr. and Mrs R. Markert.

Mrs. H. Brown of Okotoks was a visitor at the B. Brown and Geo. Flebotte homes on Wednesday last.

Fred Jensen of Los Angeles, California, has been visiting in the district with his brother Mart Jensen.

Mr. and Mrs. Bill Turley and family and Mrs. Dwiggans were visitors at the home of Bill's mother, Mrs. A. Turley in Calgary on Sunday.

More than half of the 19,694 Canadians who died of cancer in 1954 were men.

ARROWWOOD
Sat. May 19 8:30 p.m.
M-G-M presents
the highly rated 1955 film
— TRIAL —
A chacne meeting—a scream—arrest. A dramatic story that goes far beyond a teenager's trial for murder.
Glenn Ford, Dorothy McGuire, John Hodiak, Katy Jurada, Rafael Campos, Juno Hernandez.

Coming May 26!
ROGUE COP
A drama of crime
Robert Taylor, Janet Leigh
An M-G-M Picture

Community Hall Theatre

Drapes Cleaned Like New!

You'll be amazed when you rehang your drapes after we clean them . . . the whole room will look brighter, newer, more attractive. It's the simplest "redecorating" method we know of — and the cheapest! Call us today.

Phone 65

Town & County Cleaners

Fishermen who begrudge the effort involved in catching live crickets for bait can buy a quart of them, by mail, from a Georgia cricket farm.

We learn that it takes fifteen days for cricket eggs to hatch, eight weeks for the insects to grow to bait size. We note, too, that the brooders where they laze about in 85° temperature, lapping up chicken mash, are made of aluminum. But we confess we're not too surprised. It simply means that this busy metal has found still another use in the busy housing industry — this time providing clean, warm, pleasant quarters for aristocratic crickets. You see aluminum everywhere these days!

ALUMINUM COMPANY OF CANADA, LTD. (ALCAN)

BETTY ANN'S
7th ANNIVERSARY SALE

We invite you to celebrate with us by helping yourself to a big slice of these savings. Offering $10,000 of terrific values—values to include very special reductions for this event, below-cost prices on lines being discontinued and clearance prices on overstocked lines. The sale extends two weeks—commencing 9 o'clock THURSDAY MORNING, MAY 24, TO SATURDAY EVENING, JUNE 9, INCLUSIVE.

DRESSES - Cottons and Nylons

GROUP 1—Reg. from 2.98 to 8.95 FOR ONLY **1.00**

GROUP 2— Reg 4.98 to 8.95 SPECIAL AT **2.98**

GROUP 3—Reg. 6.98 to 15.95 ANNIVERSARY SPECIAL **4.98**

GROUP 4—Reg. 10.95 to 15.95 ANNIVERSARY SPECIAL **6.98**

Other Spring Dresses Reduced from 20% to 33% OFF

LADIES' COATS

VERY SPECIAL SAVING ON WOOL COATS

Reg. 33.95 to 49.95 SPECIALLY PRICED **29.95**

Reg. 33.00 to 34.95 SPECIALLY PRICED **19.95**

3 only Subteen Coats

Reg. 19.95 SPECIALLY PRICED **10.95**

All-weather Coats and 5 only Wool Coats 20% to 33% OFF

Ladies' Blouses

COTTONS AND NYLONS
Reg. 1.98 to 5.95
Specially Priced At
1.00 1.98 2.98

Discontinuing Playtex and Self-Skin Girdles

PRICES CUT TO COST AND LESS

SUITS

BOXY AND SEMI-FITTED
⅓ to ½ OFF

1 only Suzanne Suit
Black Watch, size 16
Reg. 39.95, Special at **29.95**

1 only Suzanne Suit
Plain grey pleated skirt, plaid jacket,
Reg. 49.95, for **39.95**

BRAS

REGULAR AND STRAPLESS STYLES, SATIN AND NYLON

Sizes 32 to 36, Reg. 2.98 ANNIVERSARY PRICE **1.98**

Reg. 2.00 Reduced, Special **1.25**

PADDED BRA, reg. 4.95 and 5.95, Reduced to **2.98**

SLIPS

NYLON PLISSE
Reg. 3.98 and 5.95 ANNIVERSARY PRICE ..... **2.49** and **3.98**

TAFFETA
Some with flare skirt and frill.
Reg. 3.98 and 5.95 SPECIALLY PRICED ..... **2.49** and **3.98**

NYLON TRICOT
With lace trim. Reg. 4.98 ANNIVERSARY SPECIAL **2.98**

SATIN WITH LACE TRIM
CREPE WITH COTTON TRIM
Reg. 3.98 and 3.00. REDUCED TO **1.98**

SKIRTS

LADIES' AND TEENS. Sizes 10 to 44. Cottons, Worsteds, Wools. Regular prices 4.98 to 14.95. ANNIVERSARY PRICES—
2.98 3.98 4.98 6.98

HATS

EARLY SPRING HATS REDUCED ESPECIALLY FOR THIS SALE

SIX ONLY
Chenille Crib Spreads
Reg. 3.25 TO CLEAR AT **1.98**

GIRLS' COATS

A good buy. Sizes 10 to 14. Full length and shorties. Reg. 14.95 to 16.95 TO CLEAR AT **9.95**

KIDDIES' DRESSES

Sizes 1 to 12
⅓ to ½ OFF

BOYS' OVERALLS

Double knee and crotch. Sizes 2 to 5. Reg. 2.98 TO CLEAR AT **1.79**

GIRLS' TEE SHIRTS

Sizes 8 to 14. Reg. 2.98, good value for **1.98**

Reg. 1.98 For **1.39**

Girls' Pedal Pushers

Sizes 7 to 12. Reg. 2.50. Specially priced **1.49**

BOYS' DRESS PANTS

Sizes 3X to 6X. Regular 3.95 and 5.95. ANNIVERSARY SPECIAL **2.49**

VALUES GALORE ON THE 98c TABLE
PURSES, SWEATERS, DIAPER BAGS, ETC.

WATCH NEXT WEEK'S AD FOR FURTHER SPECIALS

Betty Ann SHOPPE
YOUR HOME TOWN SMART STYLE CENTRE

CHAMPION ELECTRIC

PLUMBING - - - HEATING

WIRING AND ELECTRICAL APPLIANCES

Propane Gas and Appliances

Digging Fields & Water Lines

Phone 16 STAN MATLOCK Res. 74

J. WORTHINGTON

Sales Phone 18 — Service CHAMPION

11th Annual Victoria Day

BASEBALL TOURNAMENT

★

CHAMPION

MONDAY, MAY 21st

COMPETING TEAMS—

BARONS LOMOND

CARMANGAY CHAMPION

First Game 1:00 p.m. sharp

$150.00 IN PRIZE MONEY

Admission $1.00 School Children Free

REFRESHMENT BOOTH ON GROUNDS

BIG DANCE AT NIGHT

In the Community Hall Fraser's Orchestra

Champion

Patsy Matlock and Sandra Bloxham were hostesses at the Girls' Club May meeting held at the home of Mrs. Russell Hegland. There were 14 members and one visitor present. The roll call was answered with pennies corresponding with the members' shoe size. The meeting was opened with 'O Canada.' Sylvia Matlock led the meeting in the flag salute and then the creed was repeated. A hike was planned at this meeting, the date being set for May 19. Roll call for next meeting will be a piece of jewelery of the girls' own invention. Hostesses for the next meeting will be Lorraine Nowlin and Marion Hames. The meeting closed with God Save The Queen.

Senior W.A.

The ladies of the Sr. W.A. were hostesses at a Mother's Day Tea in honor of all the grandmothers and great-grandmothers on Wednesday, May 9. A happy afternoon was enjoyed in the church parlors of the United Church by 42 grandmothers and great-grandmothers. Old songs, such as 'School Days,' 'There's a Long, Long Trail' and Peggy O'Neill' were sung in unison with Mrs. Wm Christensen playing the accompaniment. Miss Gloria Fraser sang a solo 'Smilin' Thru' and Mrs. Christensen also sang a solo. Marjorie Little and Diane sang two duets, Mother and When Your Hair Has Turned To Silver. A minute's silence was observed in honor of the late Mrs. Evaline Smith and Mrs. Charlotte Jordan.

Gifts were presented to several of the ladies. Mrs. Mary Little received a gift for the honor of being the oldest grandmother present. Mrs. Archie Ruggles claimed the most grandchildren; Mrs. Dave Deal was the youngest grandmother present, and Mrs. Irl Ditto of Calgary was honored as the grandmother who had come the greatest distance.

A dainty lunch of salad, rolls, cake and coffee was enjoyed at the close of this pleasant afternoon that had brought so many old friends together.

Following the Mother's Day Tea, the Senior W.A. regular monthly meeting was held. Ten members were present. Mrs. Bessie Siler was in charge of the devotional period. It was decided at this meeting to have a Potluck Supper and Apron Sale in the church basement on June 22, 5:30 until 7:30 p.m. Tentative plans were made for 'At Home' at the manse, the date to be set later.

• • •

Mrs. W. J. Bozarth of High River was a visitor at the home of Mrs. Libby Latiff at the beginning of this week.

Lloyd McLean is convalescing at his home after an appendectomy in the Carmangay hospital last week.

Ed Griffin of Lethbridge was among those from out of town to attend the funeral services for the late Mrs. Evaline Smith.

Mrs. Don Clifford and Mrs. Howerton were Lethbridge visitors on Wednesday of last week.

ABEM 1 Jack Howerton of Esquimalt, B.C., is spending a fourteen day leave at the home of his parents.

Marvin Clifford of the RCMP detachment in Edmonton was a visitor at the home of Mr. and Mrs. A. E. Howerton on Thursday night of last week.

Mr. and Mrs. Alex Latiff and family of Calgary were Mother's Day visitors at the home of Mrs. Libby Latiff.

Mr. and Mrs. Allie Howerton and Jack were Sunday visitors at the home of Mrs. Howerton's mother, Mrs. F. E. Lent in Calgary. They were accompanied back to Champion by Mr. and Mrs. Homer Howerton who spent a few days with Mrs. Homer Howerton's mother, Mrs. J. N. Castator.

Mr. and Mrs. C. Collison of Claresholm were among those from out of town who attended the funeral rites for the late Mrs. Charlotte Jordan.

• • •

Obituary

An oldtimer of the Champion district passed away in Vulcan on Tuesday evening. Mrs. Charlotte Amelia Jordan was born in Lavant, Ontario and moved to Champion in 1918. After farming for some years Mr. and Mrs. Jordan moved to Champion. Mr. Jordan passed away some years ago. Mrs. Jordan moved to Vulcan to make her home some time ago. She was in her 75th year. She leaves to mourn her passing, five sons, Carl, Everett of Woking ,Alta., James, Carmen and Bernard; two daughters, Mrs. Don Lapoint (Viola) of Grande Prairie, and Mrs. Peter Bowle (Ethel), of Armstrong, B.C.

Funeral services were from the Community Hall in Champion with Rev. Peter Dawson reading the last rites. Burial was in the family plot in the local cemetery. Snodgrass Funeral Home was in charge of the arrangements.

• • •

Mr. and Mrs. Karl Vaage visited with members of their family in the district during the weekend.

I.O.D.E.

The May meeting of the IODE was held at the home of Mrs. Helen Moses with thirteen members present. Minutes of the previous meeting were read and approved. Correspondence was read and dealt with.

Money making projects were discussed. Mrs. Annie Hopkins moved that the organization have Galloping Teas with a set price of 25c per person and a time limit of two months. Mrs. Daisy Keenan seconded this motion.

Mrs. Yvonne Hopkins reported on her interesting trip to Edmonton where she attended the IODE convention as a Standard Bearer.

Lunch was served by Mrs. Roberta Burton and Mrs. Muriel Fath.

The tea raffle was won by Mrs. Edna Warren.

• • •

Mr. and Mrs. D. Stewart and family were Mother's Day visitors at the home of Mr. and Mrs. C. G. Miller.

Betty Jones and Darlaine Hegland of Calgary were weekend visitors at their homes.

• • •

Obituary

Mrs. Evaline Smith, in her 90th year, passed away at Cardston hospital on Friday, May 11. Mrs. Smith was born in Fall City, Neb., and in 1900 came to Canada, first to Kimball and then Magrath and in 1905 homesteaded at Champion with her husband. Her husband passed away in 1910 and Mrs. Smith kept on with farming operations to support her seven children still at home. In 1937 a son took over the farm and since that time she has lived with her children. The last several years have been spent almost entirely with her daughter, Mrs. Vera Arcut in Cardston.

The first L.D.S. Sunday School in the Champion district was held at Mrs. Smith's home and she was the first president of the Champion Ward Relief Society and held that position for over twenty years. It was fitting that Mrs. Smith's funeral should be the first to be held from the LDS Church in Champion.

She is survived by four children, 56 grandchildren, 106 great-grandchildren and three great-great-grandchildren. Interment was in the cemetery at Magrath.

• • •

Evangelical Free Church

Friday night four carloads motored to Lethbridge to present a program for the Nisei Gospel Fellowship, a Youth group consisting primarily of Japanese young people. Testimonies, special singing, choruses, Bible games and a challenging message by Elva Clapp composed a large part of the program. Lunch was served at the close.

Mother's Day services were well attended and proved a great blessing to both those taking part and those in the audience. In the evening, near 100 people were there to see and hear the mothers take almost the entire program, including ushering capably done by Mrs. R. Sailer and Mrs. E. Rozander. Grandma Ruggles and Mrs. Clapp rendered a duet, Where We'll Never Grow Old; Mrs. J. Steeves gave a meditation; Mrs. J. Worthington a reading; Mrs. D. Ruggles read scripture and led in prayer; Mrs. R. Rugles and Mrs. W. Ruggles as well as others from the audience gave testimonies of what God has meant to them as mothers. Following a vocal solo by Mrs. Bud Schneider, the pastor's wife, Mrs. L. Fair related the story of her conversion to Christianity, demonstrating the power of God to change lives of individuals. Gifts of plants and plaques were then given to some of the elder mothers.

EVANGELICAL FREE CHURCH OF CHAMPION

Rev. I. Fair Phone 48

Sunday, May 20

11:00 a.m.—Sunday School

12:00 noon—Morning Worship

7:30 p.m.—Evening Evangelism

Wednesday, 8:00 p.m.—

Bible Study and Prayer.

Wednesday evening commences a series of 5 messages on the 21st chapter of the Gospel of St. John, given by Dr. Olsen, president of the Evangelical Free Church, and the conference in Calgary, Feb., 1956. You are cordially invited to attend.

Sunday Evening. May 20, Rev. D. Enarson of the Prairie Bible Intitute will be here with a team consisting of D. Kroening, pianist, and Adolph Janz and Corine Enns rendering the musical numbers.

CHAMPION UNITED CHURCH

Minister: Rev. W. J. Huston

Sunday, May 20

11 a.m. — 'Christianity Means Power.'

7.30 p.m.—Study Group. Theme: 'How we may know the Will of God.'

CARD OF THANKS

The Explorer Group of the Champion United Church wish to thank all those who helped in any way with the recent Bake Sale. 1c

CARD OF THANKS

We wish to thank the Champion fire department and all those who responded so quickly in saving our brooder house and chicks.

—Bud and Peg Bach,
Champion 1c

WISCONSIN SALES

OVERHAULING & COMPLETE PARTS SERVICE

Sparks Auto Sales

Phone 2042

HIGH RIVER

This is worth reading and it takes only 5 SECONDS • • • BY SHIPPING YOUR CREAM TO Burns IN Calgary you'll do better

"Dollars and Sense"

One of the best ways to encourage good sound sleep

is to have a good sound bank balance. Regular savings can make life a lot pleasanter in a hundred and one other ways. You may want the down payment on a home of your own, a TV set or a car . . . perhaps the children's education is on your mind or a leisurely retirement someday. Whatever it is that you want or need, you have to learn the secret of putting something by *regularly*. Pay by pay you store away the money except in emergencies till you reach your savings goal—then you start saving for the next one. Why not open a Savings Account with us *today?*

THE CANADIAN BANK OF COMMERCE

NW-226

VULCAN BRANCH — D. S. PARIS, MANAGER

You get so much more for so little more in a **CHRYSLER**

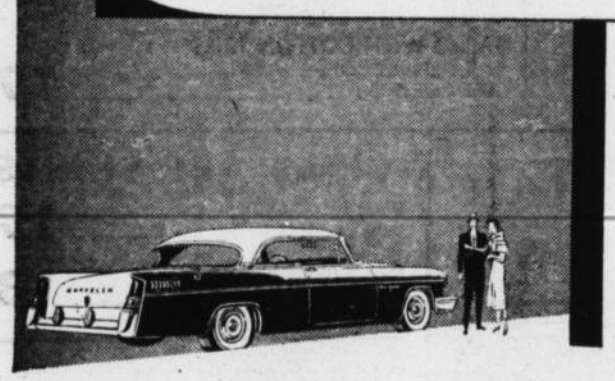

Chrysler New Yorker 2-door hardtop

When you first take the wheel of this flawless motorcar, you sense that *here* is perfection.

Like so many discerning motorists, you will discover unequalled motoring pleasure in the handling ease and surge-ahead power that a Chrysler provides. Merely touch a button, step on the gas, and you're off. And this superlative motorcar demonstrates the engineering superiority for which Chrysler has long been famous. Chrysler, for instance, has increased its stop-power with new centre-plane brakes, to keep pace with its V-8 "go".

Although there are many such features that distinguish a Chrysler, its worth cannot be determined by performance alone. The better measure, we think you'll agree, is the rich satisfaction you get when you own a Chrysler.

Visit your dealer soon. You'll be pleased to discover how little it costs to get so much more in a Chrysler.

CHRYSLER CORPORATION OF CANADA, LIMITED

Watch Climax—Shower of Stars weekly on TV. Check your newspaper for date and time.

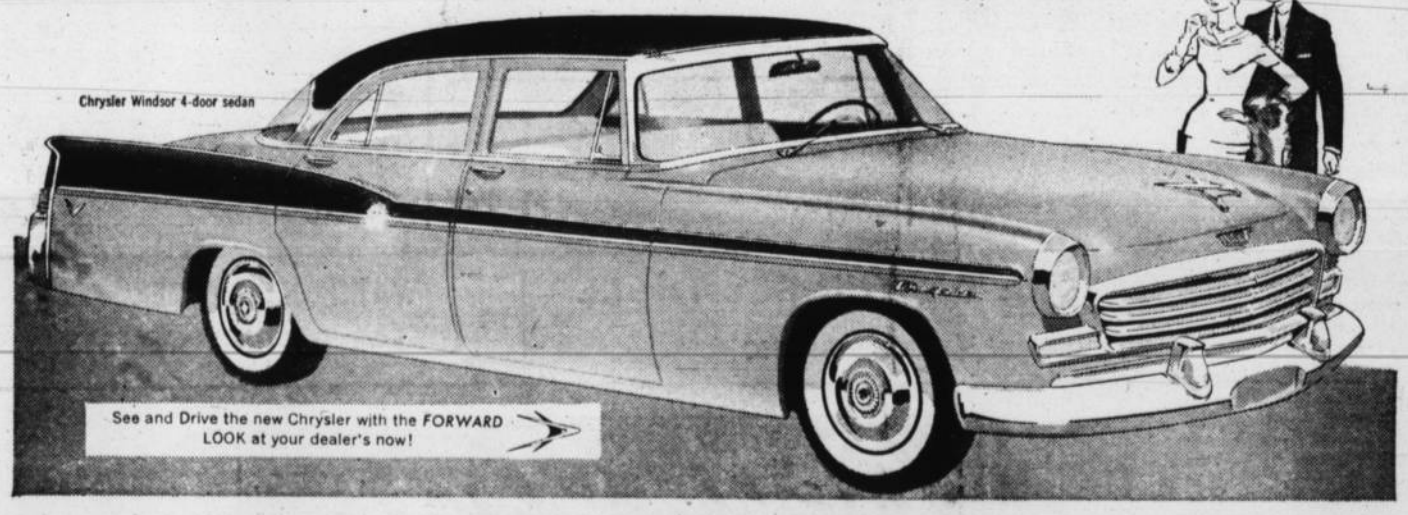

Chrysler Windsor 4-door sedan

CHAMPION MOTORS

Phone 66 - CHAMPION, ALTA.

SPECIAL BARGAINS

2—14 FT. DUPLEX 3-ROW COCKSHUTT CULTIVATORS on rubber, in excellent condition, only $150.

This Week's Car Special

1949 MAROON STUDEBAKER CHAMPION SEDAN with overdrive. Completely reconditioned. 50-50 Warranty.

WE ARE GARDEN SUPPLY HEADQUARTERS FOR . . .

Choremaster - Rototiller - Bolens

We have used garden equipment now at special prices—Model T Rototiller, Power Rotary Mower, etc.

COME IN AND MEET E. KRANZLER AND K. HARRIS—Our Lubrication Servicemen. They are ready and willing to look after all your lubrication needs with the finest products—TEXACO MOTOR OILS AND GREASES.

HARRIS MOTORS

Massey-Harris-Ferguson — Dodge and DeSoto

McColl-Frontenac Oil Agents

Bus. Phone 10 CHAMPION Res. Phone 15

OPEN NEXT WEEK
SCALES MOTORS

All Gasoline Pumps in Vulcan will close at 6:15 p.m. week-days, except Saturdays and will remain closed on Wednesday afternoons, Sundays and holidays, with the exception of the service station named above, which will remain open until 8:00 p.m. every day for one week and will be open from 10:00 a.m. until 8:00 p.m. on Sunday and holidays, commencing

Open Sunday, May 20

The Vulcan Church of Christ

welcomes you

11 A.M. 7:30 P.M.

No man can command—

Until he has first learned to obey;

The loyalty of friends if he sells them out in a pinch;

The favor of God who does not the will of God.

TENDERS WANTED

Tenders will be received by the Village of Milo for the excavation and construction of two circular cisterns, ten ft. diameter and 12 ft. deep. Further details may be obtained upon application to the Secretary-Treasurer, Village of Milo.

EVAN BEECHMAN,
Secretary-Treasurer

NOTICE

The office of the Veterinarian will be closed from Friday, May 18 at 5:00 p.m. until Monday, May 21 at 9:00 a.m.

Dr. B. W. Tonken

Phone 377, Vulcan

A shopping habit, like others, is hard to break

—That's why people prefer to shop in the stores to which they are most frequently invited—those stores which tell of their offerings in

THE VULCAN ADVOCATE

IH Engineers make another Farm Job easy . . .

McCORMICK
Power Washing Cream Separator

FLUSHES, WASHES, STERILIZES & DRIES itself in 3 minutes

No more dismantling, washing and drying each part by hand and assembling again every day. Just pour water into supply can, regulate valve and operate electric switch. McCormick Power Washing Cream Separator does the rest—cleaner than hand scrubbing—in just 3 minutes. You'll be interested in seeing this surprising development prove itself to you—and we'll gladly give you a demonstration. Just drop in soon, or give us a call.

"Serving the Vulcan District since 1928"

J. T. Willard & Son

Vulcan — — Alberta

Phone 63

District News

VULCAN WEST

Good Deeds W.I.

The May meeting of the Good Deeds W.I. was held at the home of Mrs. A. Fisher with 13 members and six visitors present.

Mrs. MacQuarrie, Constituency Convener, paid her annual visit to the Good Deeds. She reminded the members of the Institute Projects and stressed their importance. Also that Mrs. Berry, president of the ACWW would be in Lethbridge on May 31 to speak and urged as many as possible to be present. In her talk for the afternoon she read a paper 'I am a Canadian' which told why we should be proud to be Canadians and of the great opportunities that Canada has to offer. This was greatly enjoyed.

During the business part of the meeting it was decided to donate $5.00 to the Salvation Army. Mrs. C. Dennison and Mrs. C. Brown offered to go to the Champion W.I. meeting on Thursday, May 17, to help plan the lunch for the Conference to be held later in Champion. Mrs. Brown was chosen as delegate for this Conference.

Mrs. A. Fisher, Home Economics convener, prepared a paper entitled 'Legal Points of Family Finance.' She stressed the fact that women should know about the laws that affect them, that everyone should make a will, and many more points of interest to women. This was read by Mrs. J. Fisher.

The Junior quilt was raffled and won by Geogre Hutton. Mrs. A. Wylie reported $22.15 realized on the sale of tickets. Mrs. R. Irwin won the tea raffle. Roll call was answered with Hints on Home Economics.

The next meeting will be held at the home of Mrs. Montgomery. A lovely lunch was served by the hostess, assisted by Mrs. George Hutton, Mrs. J. Fisher, and Mrs. C. Brown.

• • •

Mr. and Mrs. J. Fisher were recent visitors at the Jim Wyatt home at Longview.

Mr. and Mrs. Lawrence Polasky were in Edmonton Sunday to attend the mother and father graduation tea for daughter Luella, and attended graduation exercises at the University hospital Monday evening. Luella has accepted a position in the operating room of the University of Alberta hospital.

Mr. and Mrs. Earl Carruthers and family visited Mrs. Carruthers' parents, Mr. and Mrs. Stanley Brown of Queenstown on Sunday.

Jim Agnew is a patient in the Vulcan hospital this week. His friends wish him a speedy recovery.

Robert Irwin has returned home from the University of B.C. He plans to resume his position with the Gulf Oil Co.

Mrs. Bob Jamison of Calgary was a recent guest at the home of her daughter, Mrs. Bill Giles for a few days.

Mrs. Joe Costello and granddaughter of Seattle, Wash., was a weekend guest of her sister, Mrs. Dave Irwin.

Mr. and Mrs. Donny White and Debbie of Calgary were weekend visitors at the Bill Lucas home. They visited with other relatives while in the district.

Mr. and Mrs. R. S. Irwin were recent visitors at Spring Coulee.

Mrs. Gus Spaeth of Calgary was a weekend visitor at the Howard Spaeth home.

Mr. and Mrs. Albert Matlock of Claresholm were visitors at the Harry Smith home on Sunday.

Mr. and Mrs. J. Fisher attended the Horse Show in Calgary on Wednesday.

EASTWAY

Joe Sultor is in the Vulcan hospital and his friends wish him a speedy recovery.

Mr. and Mrs. Billy Burgess and Shirley, also Grandma Ward of Arrowwood, spent Mother's Day at the Glen Dahl home in Vulcan.

Beverly Burgess is spending a couple of weeks with her grandmother, Mrs. Scott.

Mr. and Mrs. Pat Fath and Mr. and Mrs. Alberta Burgess were Calgary visitors last week.

Mrs. Sultor's mother, Mrs. Mable Raycraft, spent a few days at her daughter's home last week.

Joan Laycraft and son Jack spent two weeks in Calgary with Joan's sister, Mrs. Groth.

Mrs. Johnson spent Mother's Day with her daughter, Hilda Kane.

Mrs. Emma Doane is again in the Vulcan hospital, and we hope she will be able to return home soon.

Frank McInenly is also a patient in the Vulcan hospital.

REDLANDVIEW

Sunshine Social Club

The Sunshine Social Club held their May meeting at the home of Jessie Kehr. There were 14 members and two visitors present.

Annabel Parslow acted as secretary in the absence of Irene Cutforth.

Business was discussed. The Red Cross Blood Donors Clinic asked the Club to assist them with the lunch and washing of the tubes on June 19 at such time as they will be in Vulcan. The Club agreed to do this.

Roll call was answered by 'My Earliest Childhood Recollection,' with most of them remembering some incident that happened around the age of three.

Mrs. Olive Douglass gave a very lovely and interesting demonstration on the making of flowers. Some very nice corsages were made. The tea raffle was won by Donalda Giles. The meeting adjourned with a lovely lunch served by the hostess and her helpers, Donalda Giles, Carrie Graham and Bertha Richardson.

Mr. and Mrs. Arthur Cutforth and family were visitors on Sunday at the home of the latter's parents in Carmangay, Mr. and Mrs. W. T. Ohler.

Mr. and Mrs. Albert Schierman accompanied by Mrs. John Schierman, were Calgary visitors last Tuesday.

Mrs. Emmanuel Rushfeldt and Mrs. Ronnie Rushfeldt of Calgary spent last weekend at the home of Mr. and Mrs. Joe Rushfeldt.

Mr. and Mrs. Ross Giles of Granum were Sunday visitors at the home of Mr. and Mrs. Neil Giles.

Mr. and Mrs. Alvin Jacobson and Clara spent Sunday and Monday visiting at the home of Mr. and Mrs. Arthur Southgate in Calgary.

Mr. and Mrs. Ed Lowe of Calgary and Mrs. Clarkson of Vulcan were visitors at the home of Mr. and Mrs. Don Woodman on Tuesday.

Mr. and Mrs. Howard Burrell, Mr. and Mrs. Neil Giles and family and Mrs. Donalda Giles attended the horse show in Calgary last Saturday.

LOMOND

Alan Vaile was a business visitor in Calgary on Monday, May 14.

An oldtimer of the Lomond district, Tom Rodgers, visited friends in Lomond. Mr. Rodgers homesteaded NW of Lomond and is now retired and living in Vancouver.

Mr. and Mrs. Harry Roebuck of Vulcan visited friends in Lomond last week.

Congratulations are extended to Mr. and Mrs. Aubrey Root on the birth of a son in the Vulcan hospital, Monday, May 14. A brother for Monty.

Mr. and Mrs. Mack McKay and little daughter Mary, spent Sunday, May 13, in Vulcan, guests at the home of Mrs. McKay's parents, Mr. and Mrs. Shrigley.

Elmer Jensen recently purchased the home owned by Ralph Chapman. Mr. Chapman is now busily engaged getting ready to build a new home.

Mr. and Mrs. Thomas Teasdale were business visitors in Lethbridge on Tuesday, May 15.

Friends will be pleased to learn that Jim Montgomery has been able to return home after being a patient in the Vulcan hospital for some time.

Mr. and Mrs. Al West accompanied by Hirst Goldthorpe, were visitors in Calgary on Tuesday, May 15.

BERRYWATER

Mr. and Mrs. Cecil Sheepy and boys of Calagry were weekend guests at the Lloyd Richardson home.

Mr. and Mrs. N. K. Budd and family, and Mr. and Mrs. Gordon Gardner and family spent Mother's Day at a family gathering at the home of Mrs. G. L. Warden in Calgary.

Mr. and Mrs. Chris Olsen and baby son Alfred, who now reside in the Vulcan district were Sunday visitors at the J. S. Smith home. Those who attended the old Mayview school will remember Chris.

Mrs. Allan Sinclair and family called on Mother's Day at the homes of Mrs. E. Sinclair in Vulcan and at the home of Mrs. Jack Smith.

Mr. and Mrs. Lorne Healy and Keith were Lethbridge visitors on Monday.

J. M. McKay, chairman of the School Committee of the County of Vulcan will address a meeting at the Berrywater Community Centre, May 30, at 8 p.m., sponsored by the Berrywater FUA and FWUA. The topic will be Provincial and Municipal Finance.

Mrs. T. Webber has returned home from a week's vsit with her husband, who is a patient in the Colonel Belcher hospital in Calgary. Friends will be pleased to know he is making satisfactory progress.

The Berrywater FWUA meeting will be held Thursday, May 24, at the home of Mrs. Chloe Marshall. Because of a Home and School meeting at Milo on Wednesday, 23, on the scheduled meeting date, it was necessary to change to the 24th. Members are reminded to bring house plant slips to exchange.

Mr. and Mrs. Pete Silbernagel and Mr. and Mrs. Roy McIntyre and boys attended the Horse Show in Calgary on Friday.

Miss Jessie Sinclair of Calgary spent Mother's Day with her mother, Mrs. E. Sinclair.

Mother's Day visitors at the home of Mr. and Mrs. Reg Stein were Mr. and Mrs. Wesley Fulton, Jackie and Allen; Mr. and Mrs. Ronnie Dunham and Beth.

Recent visitors at the Roy Stewart home at Mossleigh were Mr. and Mrs. Reg Stein and Mr. and Mrs. R. Dunham and Beth.

Experiments in which supersonic sound will be used to determine the properties of wood are being planned by the Forest Products Laboratories of Canada.

BIG OR SMALL WE PRINT IT

THE VULCAN ADVOCATE

B. J. S. THARP
Optometrist

Will visit Vulcan on SATURDAY, JUNE 16 and thereafter on the first Saturday of each month starting August 4. No visit in July.

Mitchell's Drug Store

Please make appointments at the drug store.
Phone 12

Sandhills "WICK-TYPE" CATTLE OILER

The SANDHILLS Oiler curries while it oils. Cattle go over or under treating all parts of body. Easy to install! Attach to post, anywhere. Fill with oil and forget it. NEW TYPE PUMP saves insecticides and guarantees even oil distribution with simple set screw adjustment. The 5-gal. oil supply lasts for weeks.

The SANDHILLS "wick-type" cattle oiler also available for manual operation at $37.50

WRITE FOR BOOKLET . . .
Automatic Stock Pest Control with New Powerful Insecticide Concentrates that mix with your own water or oil

AUTOMATIC EQUIPMENT MFG CO.
PENDER, NEBRASKA

HESSKILL INSECTICIDES

Mix 1 to 20 with fuel oil, diesel oil or petroleum distillate for use in stock oilers. Improves animal's coat. Conditions hair and hide. Also mixes with water to spray for grubs, lice, ticks and mange mites. Also a repellent for flies, mosquitoes, gnats. Economical dilutions 1 up to 160.

DISTRIBUTED BY

Glenn H. Dishaw

FARM SUPPLIES

Phone 5 MILO, ALTA.

new creamy Prom

HOME PERMANENT

ACTUALLY WAVES NEW SOFTNESS AND MANAGEABILITY RIGHT INTO YOUR HAIR

Never before a waving method so easy!

. Smooth it on . . .

Roll it up . . .

You've got yourself a Prom!

NO DRIPPY WAVING SOLUTION • NO MESSY NEUTRALIZER

ERRETT KING, Phm. B.

DRUGGIST and STATIONER

Phone 432 Vulcan

Vulcan United Church

Rev. J. S. Clarke, Minister
SUNDAY, MAY 20th, 1956

11 A.M. MORNING—
Rural Life Sunday . . .The Land of Beginning Again.

EVENING—Young People, 7:30

JUST ARRIVED . . .
New Styles in Pierced Earrings

WHITE for summer dresses. RHINESTONES and MOTHER-OF-PEARL for dress-up.

Baby Contest

HAGA—a boy, 8 lbs., born May 9.
Parents: Mr. and Mrs. Vernal Haga, Vulcan.

BASSETT'S JEWELRY

Phone 175 Vulcan, Alta.

FLASH!

FOR FAST SERVICE TRY

Nanton Dry Cleaners

Servicing your town twice a week — Tuesdays and Fridays.

You need not look elsewhere for service in Dry Cleaning, Laundry and Fur Storage. Prices Right.

Contact C. Ottewell, our local agent, or our driver will call at your house.

Prop.: Joe Bruck

Your **APRIL COUPON**

From Your **MARSHALL WELLS STORES** CALENAD CALENDAR IS WORTH . . **$1.50**

DURING MAY ON THE ITEM SHOWN BELOW

CALENAD SPECIAL

Wall Type
CAN OPENER

Smooth cutting action without slips or misses. 3 angle "SWING ACTION" for kitchen convenience. Built-in Bottle Opener.

MERCHANDISE VALUE 3.95
LESS COUPON VALUE 1.50
SPECIAL CALENAD PRICE **2.45**
TO CALENAD CALENDAR OWNERS

Bring in your April CALENAD Calendar coupon and save 1.50 on this CALENAD item-of-the-month.

MARSHALL-WELLS STORES

J. WOLFE & SON, VULCAN

Congratulations are extended to Mr. and Mrs. Vernel Haga on the birth of a son at the Vulcan hospital on May 19.

Leonard Smith of Ensign was one of the instructors for the Cub Leaders course recently held in Vulcan.

DISCOVERED!

A NEW Specific Anti-Ulcer Substance

"EXUL"

- RELIEF IN HOURS
- HEALING IN DAYS

—Now Available At—

Mitchell's Drug Store

Phone 12 Emergency Phone 49

John Mitchell, Phm. B. Prop.

Rexall Remedies "Prescriptions A Specitay

Try BUNS for a change

CRUSTY - BUTTER - PARKERHOUSE - PLAIN CINNAMON, ETC.

. . . and try one of our CAKES this weekend, too.

VULCAN BAKERY

Phone 80 H. F. deJong, Prop.

See These Bargains

AT YOUR SIMPSONS-SEARS ORDER OFFICE.

Cannon Towels, size 25x45, pair 2.98

English Bone China Cups & Saucers, 1.19 each, 3 for 2.98

Day of the Week Anklets ..... 7 pr. for 2.29

Trimfit Nylo-Rib Anklets ..... 89¢ or 3 pr. for 2.59

Blue Jeans Sanforized Cotto n Denim. 12T, 14T, 16T, for 2.99

Royal Purple Nylons, pair 1.19

Call at Office or Phone 227 Collect on orders of $2.00 valuation or more.

Simpsons-Sears ORDER OFFICE

Brief Items of Local Interest

Miss Helen Lebsack, whose marriage takes place shortly, was the guest of honor at a miscellaneous bridal shower, held at the home of her aunt, Mrs. Peter Gerlitz, in Calgary. Some 25 guests were assembled to present the bride-elect with a number of useful and lovely gifts for her new home.

Word has been received here of the birth of a son, Gregory Kim, to Mr. and Mrs. Ralph Buehler in Calgary, last week. Mrs. Buehler was before her marriage Miss La-Ree Neville.

Mr. and Mrs. S. Manning were recent Lethbridge visitors.

Friends of Mrs. Ed Roebuck will be sorry to learn she has been confined to the local hospital.

Mrs. A. G. Spaeth of Calgary spent the first of the week at the home, of her son and daughter-in-

A Bake Table will be sponsored by the Nurses' Association on Saturday, May 26, at Mitchell's Drug Store. -advt2c

law, Mr. and Mrs. H. Spaeth. Mrs. A. Cotton of Calgary is spending the week at the Spaeth home.

Mrs. Jim O'Dwyer and children of Calgary are spending a few days at the Dave Neville home.

Mr. and Mrs. R. W. Simington of Calgary spent Saturday at the M. Findlay and Parslow homes. On their return to the city they were accompanied by Mrs. Findlay, who was their guest for several days.

Mr. and Mrs. Jack Deans accompained by their daughter Ruth Alice of Calgary, motored to Fort Macleod Sunday, to spend Mother's Day with their son, J. W. Deans and family.

Mr. and Mrs. E. J. Love of Calgary returned home on Wednesday after spending the past four days as guests of Mr. and Mrs. Will Clarkson.

Mrs. Frank Burchak and Mrs. Dave McAfee were recent overnight guests at Tilley, at the home of the former's parents, Mr. and Mrs. Frank Dunne.

Cleo Robinson of Calgary attended commencement exercises at the Vulcan High School Friday evening. While here she was the guest of Mr. and Mrs. B. Banks. Warren Banks and Garry Johnson of Claresholm also spent the weekend at the Banks' home.

Mr. and Mrs. Elwood Mensinger

St. Aldhelm's Ladies Guild will sponsor a bake sale in the Legion hall on Saturday, May 19, from 3 to 5 p.m. -advt2c

and girls of Coutts spent the weekend at the Don Buehler and F. J. Mensinger homes.

Miss Jessie Sinclair of Calgary spent Mother's Day with her mother, Mrs. E. Sinclair.

Friends of Bob Loose will be sorry to learn he is again a patient in the local hospital.

Mr. and Mrs. J. T. Willard and Mrs. C. Ottewell were Lethbridge visitors on Tuesday.

Friends will be sorry to know that Spencer Lewis is at present a patient in the Vulcan hospital.

Mrs. Will Robertson of Calgary was a weekend visitor at the home of Mrs. Nelsie Robertson. While here she attended commencement exercises at the Vulcan High School, where her grandson, Eddie Robertson, was among the graduating.

Gail McLeod, the small daughter of Mr. and Mrs. Sam McLeod, underwent an emergency appendectomy at the local hospital Sunday morning.

Mrs. Roy Allen has taken up residence in her recently purchased home in Calgary. Mark Jose has purchased the Allen home here.

Mr. and Mrs. Charles Fleming have returned home after spending a week at the home of their son-in-law and daughter, Mr. and Mrs. Bruce Gonyea, at Melville, Sask.

Mr. and Mrs. Loss Kuykendall spent several days at Calgary and Sundre recently.

Jim Tuttle and small daughter, Laura, of Lethbridge accompanied by Mrs. Abernathy were Sunday vistiors at the S. Tuttle and C. Zimmerman homes. Little Laura remained to visit with her grandparents for the next few weeks.

Mr. and Mrs. Wilf Hogg of Ponoka renewed acquaintances here over the weekend.

Mr. and Mrs. J. Simpson were Calgary business visitors this week.

Mrs. G. W. McAllister of Lethbridge visited with relatives here at the weekend.

Word has been received here of the birth of a son to Mr. and Mrs. Leland Arnold of Cold Lake on Friday last.

Mr. and Mrs. Verne Peterson spent Sunday at the Rod Johnson home at Blackie.

Mr. and Mrs. S. Scales were Calgary visitors on Monday.

Mrs. L. Hutton of Edmonton spent Monday renewing acquaintances here.

Mr. and Mrs. Mack McKay and baby daughtee of Lomond spent Mother's Day at the W. A. Shrigley home.

Mrs. Bill Olteanu of Lethbridge spent Sunday with her parents, Mr. and Mrs. R. J. Buehler.

Mrs. Edwards of Taber is at present visiting at the home of her son-in-law and daughter, Mr. and Mrs. Neil Garvin.

Mr. and Mrs. Oscar Johnson were Brooks visitors this week.

Mr. and Mrs. E. G. McPherson and Mr. and Mrs. Loss Kuykendall left Monday to spend the week at Great Falls, Mont.

Monday guests at the home of Mr. and Mrs. Bill Shields were Mr. and Mrs. C. King of High River.

Mr. and Mrs. Burnell Drummond and girls spent Sunday in Calgary.

Mrs. Ellen Nicol of Calgary is a guest this week at the home of Mr. and Mrs. J. M. Jamison.

The annual O.O.R.P. Lilac Tea and Bake Sale will be held at the Legion Hall on Saturday, June 2. -advt1c

Donald Mitchell of Bassett's Jewelry received word this week that he has successfully passed the required examinations and is now a certified member of the Canadian Jewellers Institute, Watchmakers Division.

There will be a meeting of the Berrywater FUA and FWUA at Berrywater Community Centre on Wednedsay evening, May 30, at 8 p.m. J. M. McKay of Brant will address the meeting on Provincial and Municipal Finance. -advt2c

ENGAGEMENT ANNOUNCED

Mr. and Mrs. William Grant of Armada announce the engagement of their youngest daughter, Elaine Madeline, to Claire Elden Schneider, son of Mr. and Mrs. O. H. Schneider of Champion. The wedding will take place on Sunday, June 10, in the Vulcan Church of Christ.

VULCAN THEATRE

Next Tues., Wed., Thurs., Fri., Sat.
May 22nd to 26th
One Show Nightly at 8:15
Matinee Sat. at 2:50 p.m.

For sheer beauty of technicolor, photography, breath-taking vistas of medieval castles and the magnificent countryside of England and Wales, and spectacular duels and battles, this romantic adventure drama has rarely been surpassed.

A color cartoon 'Torrid Toreador' Cinemascope short subject 'Land of Legend' and Fox Movietone news round out the evening's entertainment.

MAY time is MOVIE time!

Swimming Season will soon be here!

LADIES' LATEX SWIM SUITS
Trim-fitting one-piece suits in a wide choice of colors. Neat trim of buttons, braid and piping in sizes 14 to 20. Priced at ..... 6.95 and 8.95

LADIES' SWIM SUITS
Of sharkskin and printed cottons. Assorted styles and colors, S, M, L 4.95

MISSES' ONE-PIECE LATEX BATHERS
In good color range and smart style. Sizes 8, 10, 12, 14 ..... 3.98

MISSES' BATHERS
Of Satin, Nylon or Poplin in assorted colors. Sizes 8 to 14, at 2.98

TODDLERS' BATHERS
Of Latex and Satin or Cotton Print. Gathered front, ruffled back detail. These can double as a sunsuit. Sizes 1 to 14 at ..... 1.19 and 1.79

SMALL BOYS' LATEX DIVING TRUNKS
Assorted colors, sizes 2, 4, 6 ..... 98¢

VICEROY RUBBER BATHING CAPS
Assorted colors ..... 79¢

VICEROY RUBBER SHOWER CAPS
White only ..... 59¢

STRIPED BEACH TOWELS
Wide, multi-colored stripes on good quality white terry-cloth. Size 30 x 60 inches, each 2.25

LADIES' SPORTS BLOUSES
White Cotton Jersey of fine waffle weave. Soft, turn-down collar or stand-up style. Sleeveless, ribbed band, S, M, L, at 1.98

SPORTS HATS AND SUN HATS
A wide assortment in your choice of color and style for toddlers, misses and ladies.

MEN'S SWEAT SHIRTS
Fleece lined, long sleeves, crew neck. Black monogram on white background or plain white. Sizes S, M, L, each 2.79

MEN'S AND BOYS' GRIZZLY SATEEN PANTS
Rugged as the name, by Great Western Garment Co. A hard-wearing preshrunk garment, vat dyed, full cut sizes in Suntan shade. With shirts to match.
MEN'S PANTS, size 30 to 38, pair 5.95
MEN'S SHIRTS, size 14½ to 17½, each 4.75
BOYS' PANTS, size 6 to 10, pair 3.95
BOYS' SHIRTS, size 6 to 10, each 3.35
YOUTHS' PANTS, size 11 to 16, ... 4.95
YOUTHS' SHIRTS, size 11 to 16, each 4.10

MEN'S HATS IN SHOWERPROOF GABARDINE
Reinforced crowns, all-round sweat band. Fawn shade, sizes 6¾ to 7½ 2.49

Robinson Stores

Dry Goods -- Footwear -- Notions

Phone 420 Vulcan

BARGAINS GALORE

FOR THE HOLIDAY WEEKEND

Barbecue Specials

Fresh Spring Fryers

Wieners 3 pkgs. Union Brand 99¢

Sausage 3 pkgs Union H. B. 99¢

4-STAR SPECIALS

NIBLET CORN	RICE KRISPIES	TOMATO JUICE
14 oz. tins	9½ oz. pkgs.	Libby's 48 oz.
3 for 59¢	2 for 55¢	2 for 75¢
AYLMER KETCHUP	STRAWBERRY JAM	PRUNE PLUMS
11 oz. bottles	4 lb. tin	20 oz. tins
2 for 45¢	1.09	3 for 45¢

WAX PAPER, 50 ft. roll ..... 30¢

COMBINATION DEALS

2 lb. tin CROWN SYRUP and 20 oz. pkg. AUNT JEMIMA NEW BUTTERMILK PANCAKE MIX — BOTH FOR 63¢

5 Red & White TOMATO SOUP and 1 lb. box SALTINES — BOTH FOR 95¢

★ RED & WHITE SAVES YOU MONEY EVERY DAY ★

Phone 3 FULTON BROS. Vulcan

BUY WITH EASE AND SATISFACTION

CIGARETTES By the carton 2.99

PURITY CAKE MIXES White or Orange ..... 32¢

LIBBY'S PORK AND BEANS 20 oz. tin ..... 2 for 49¢

BETTY CROCKER COOKIE MIXES Per pkg. ..... 33¢

MANGO CHUTNEY Sweet. Per jar ..... 67¢

GOLDEN RULE COFFEE Regular or Fine, per lb. 1.05

MACARONI Catelli's Cut, 5's ..... 53¢

APPLE & RASPBERRY JAM 4 lb. tin ..... 67¢

TOMATO JUICE Libby's 105 oz. ..... 79¢

GOLDEN RULE BREAD, per loaf ..... 15¢

JENKINS' GROCETERIA LTD.

PHONE 131 FREE DELIVERY

SIMON'S FOOD MARKET

YOUR LOCAL INDEPENDENT FOOD STORE

Free Delivery Phone 156

Salad Dressing Miracle Whip, 32 oz jar ..... 89¢

Margarine Parkay. 2 lb. pkg. ..... 59¢

Peaches Castle Crest Fancy, 20 oz. ..... 3 tins 89¢

Marshmallows Lowney's Angelus. 1 lb. pkg. ..... 39¢

Purex TOILET TISSUE 4 rolls ..... 47¢

Ice Cream ALL FLAVORS. Purity ½ gal. ..... 99¢

Fresh Produce - Freshest in town

ORANGES, 252's, 1½ doz. ..... 69¢
BANANAS, per lb. ..... 23¢
STRAWBERRIES, California, basket ..... 49¢
NEW POTATOES, California ..... 5 lbs. 47¢
CARROTS, 3 lb. cello bag ..... 45¢